

6408

6408

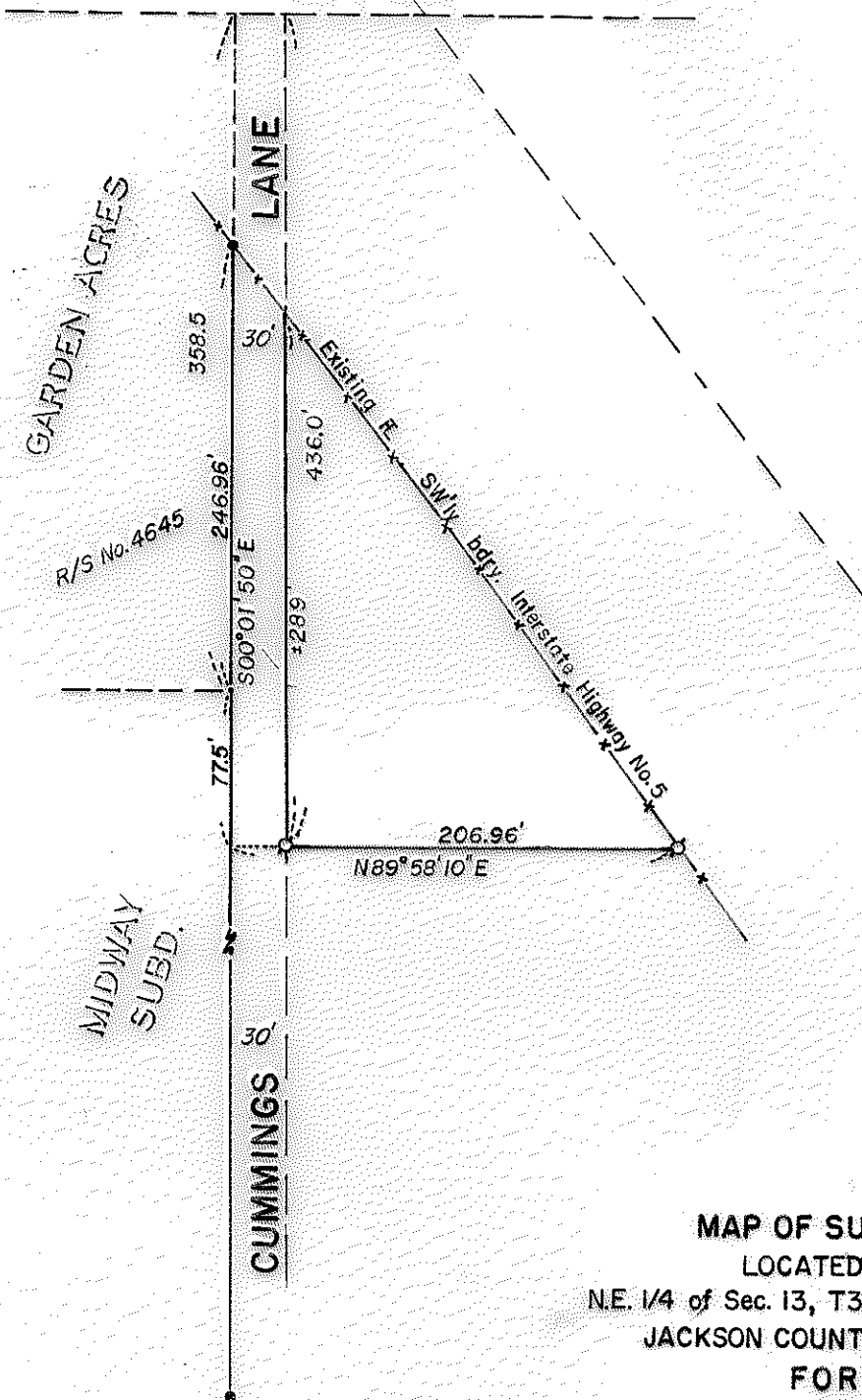

MAP OF SURVEY
 LOCATED IN
 N.E. 1/4 of Sec. 13, T37S, R2W, W.M.
 JACKSON COUNTY, OREGON
 FOR
JAMES CUMMINGS

J. A. HOFFBUHR, REG. L.S., MEDFORD, OREGON
 SCALE: 1"=100' JULY 7, 1976
 BASIS OF BEARING- R/S No. 4645

⊕ = SET 5/8" IRON PIN
 ● = FD. 5/8" IRON PIN

REGISTERED
PROFESSIONAL
 LAND SURVEYOR

J. A. Hoffbuh

OREGON
 NOV. 7, 1947
 J. A. HOFFBUHR
 222

JACKSON COUNTY
 RECEIVED
 JUL 14 1976
 SURVEYOR

6408

6408

SURVEY NO. 6408

SURVEY NARRATIVE TO COMPLY WITH PARAGRAPH 209.250
OREGON REVISED STATUTES

SURVEY FOR: James Cummings
2825 Cummings Road
Medford, Oregon 97501

LOCATION: Northeast one-quarter (1/4) of Section 13,
Township 37 South, Range 2 West, Willamette
Meridian, Jackson County, Oregon

PURPOSE: To survey and monument the South line of the tract
described in Jackson County Instrument No. 67-05633
lying Westerly of Interstate Highway No. 5

PROCEDURE: Using record measurements from Recorded Survey
No. 4645 and Garden Acres Subdivision, established said South line
77.5 feet South of the South line of Garden Acres Subdivision.
Basis of bearing--Recorded Survey No. 4645

July 7, 1976

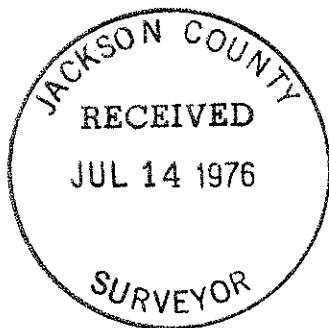

J. A. Hoffbuhr
Professional Land Surveyor