

6407

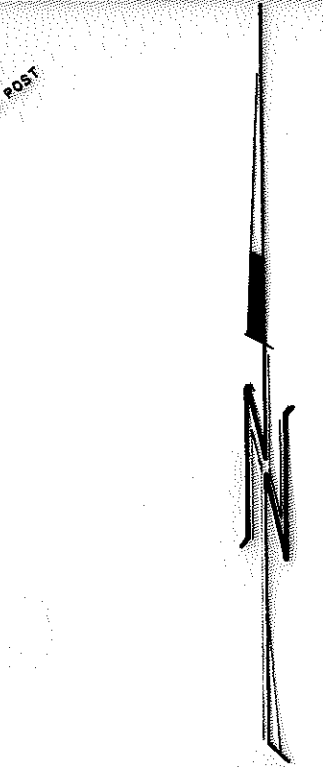
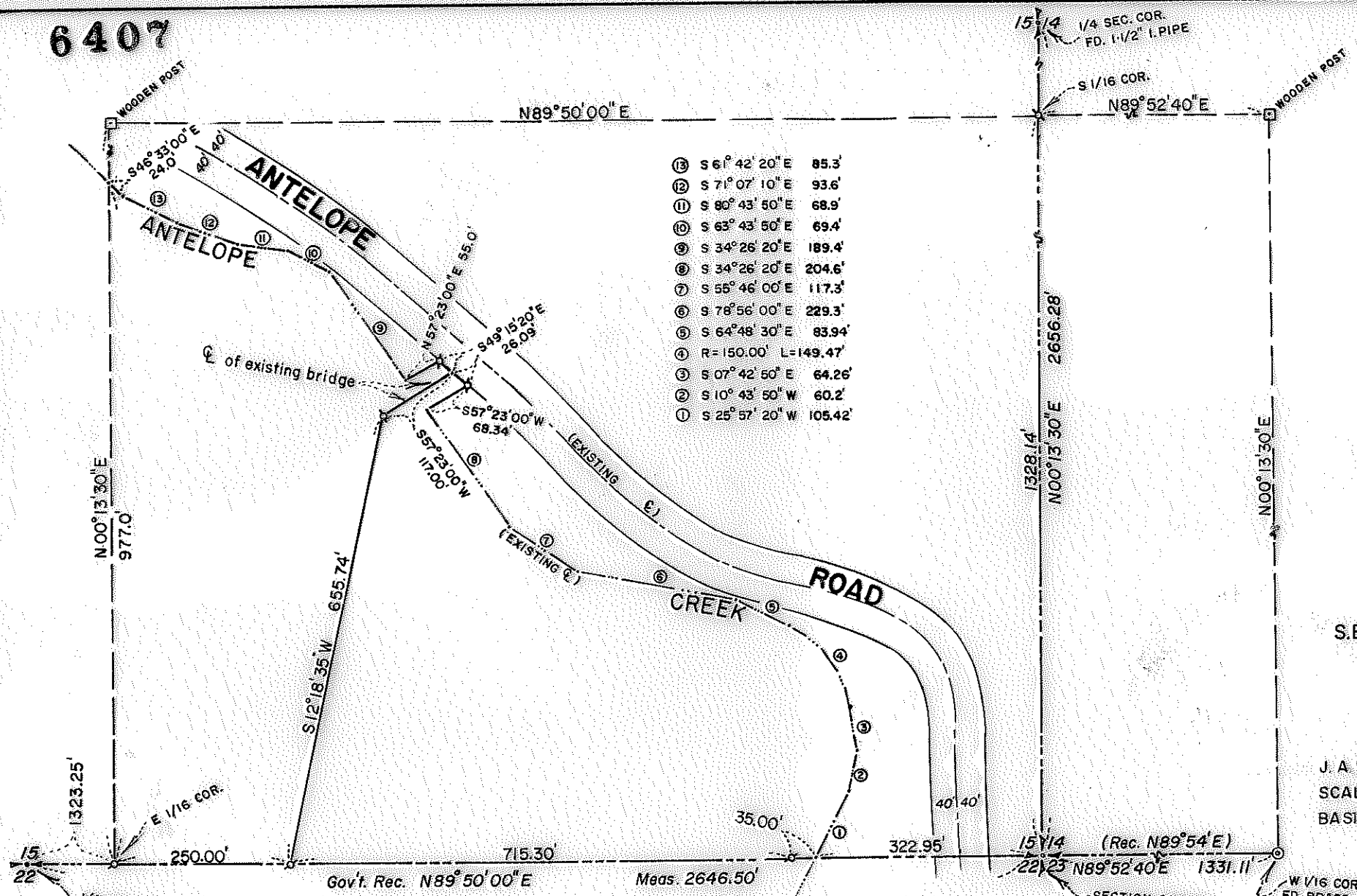

MAP OF SURVEY
 LOCATED IN
 S.E. 1/4 of Sec. 15, T37S, R1E, W.M.
 JACKSON COUNTY, OREGON
 FOR
DALE RAYNER

J. A. HOFFBUHR, REG. L.S., MEDFORD, OREGON
 SCALE: 1"=200' JULY 2, 1976
 BASIS OF BEARING- GOV'T RECORD
 SET 5/8" IRON PIN

JACKSON COUNTY
 RECEIVED
 JUL 14 1976
 SURVEYOR

REGISTERED
 PROFESSIONAL
 SURVEYOR
J. A. Hoffbuhr
 OREGON
 NOV 7 1947
 J. A. HOFFBUHR
 222

6407

6407

SURVEY NO. _____

SURVEY NARRATIVE TO COMPLY WITH PARAGRAPH 209.250
OREGON REVISED STATUTES

SURVEY FOR: Dale Rayner
9170 Antelope Road
Eagle Point, Oregon 97524

LOCATION: Southeast one-quarter (1/4) of Section 15,
Township 37 South, Range 1 East, Willamette
Meridian, Jackson County, Oregon

PURPOSE: To survey, monument, and describe the parcels
as shown on the attached map as per client's
request

PROCEDURE: Located and measured the South and East section
lines of Section 15 as shown. Established the East one-sixteenth
(1/16) corner between Sections 15 and 22 and the South one-sixteenth
(1/16) corner between Sections 14 and 15. The existing centerline
of Antelope Creek was located and measured for boundary line pur-
poses for the two parcels. The centerline of the existing bridge
was used as the dividing line between each parcel as per client's
request and the existing Southwesterly right of way line of
Antelope Road was monumented as shown. Wooden posts were set at
the approximate locations of the Southeast one-sixteenth (1/16)
corner of Section 15 and the Southwest one-sixteenth (1/16) corner
of Section 14 as shown on the attached map as per client's request.
Basis of bearing--Government Record.

July 6, 1976

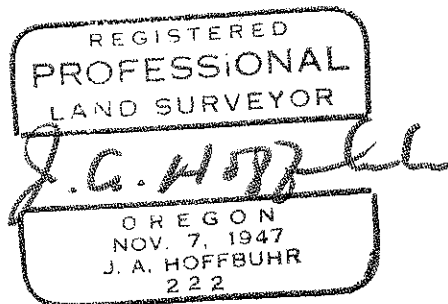
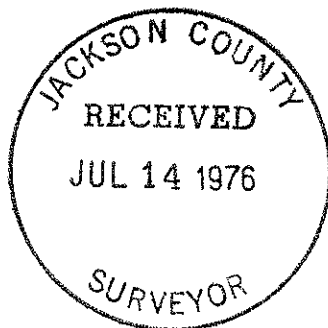

J. A. Hoffbuhr
Professional Land Surveyor