

6404

APPROVAL:
Dale O. Homes 7/9/76
ASHLAND PLANNING COMMISSION DATE
No. 254

MINOR LAND PARTITION

LOCATED IN
NE 1/4 OF SEC. 15, TWP 39 S., R. 1 E. W. M.
JACKSON COUNTY OREGON
FOR

FILED FOR RECORD THIS THE 14 DAY OF July 1976
AT 2:22 O'CLOCK P.M. AND RECORDED IN VOLUME 1 PAGE 48
OF "MINOR LAND PARTITIONS" IN JACKSON COUNTY, OREGON.
Paul Johnson
COUNTY CLERK DEPUTY

FIRST CHURCH OF CHRIST, SCIENTIST

P. O. BOX 536
ASHLAND, OREGON 97520

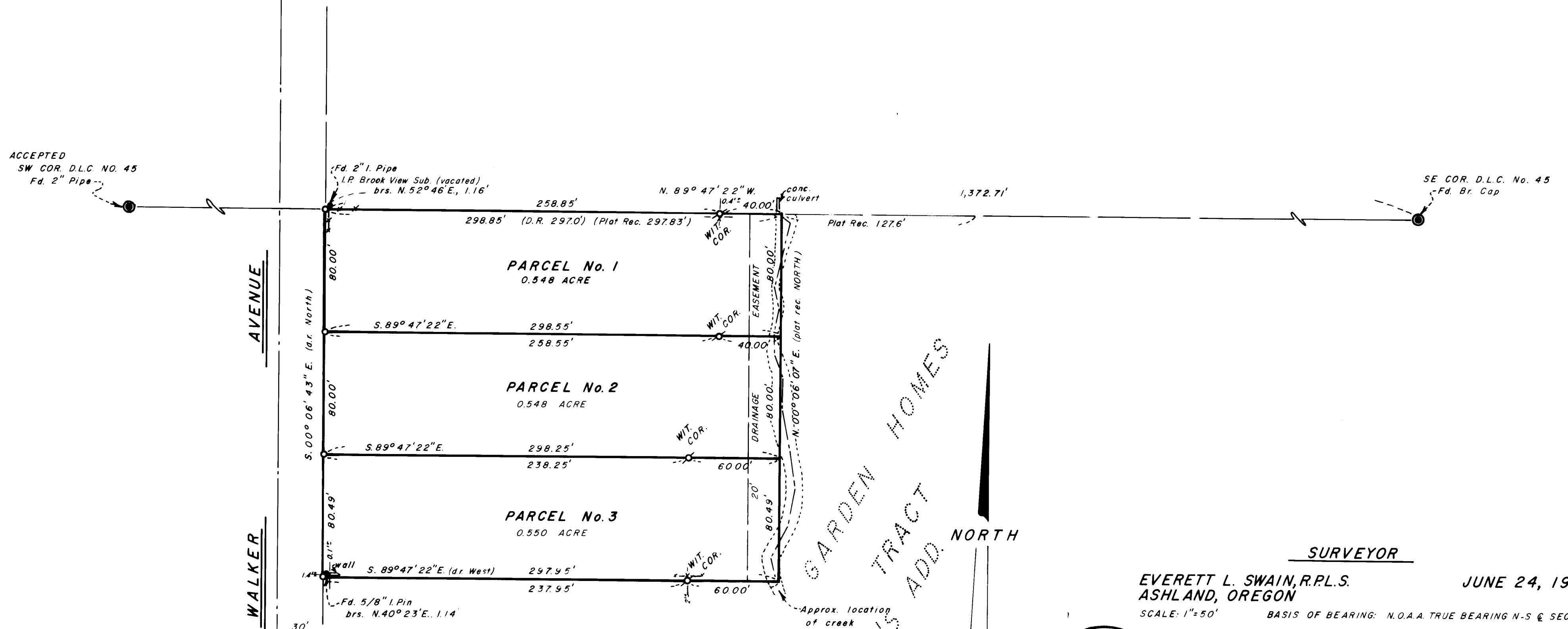

ENGINEER'S CENTER-LINE
SEE RECORDED SURVEY NO. 5753

GARDEN HOMES TRACT
CLARK'S ADD.

NORTH

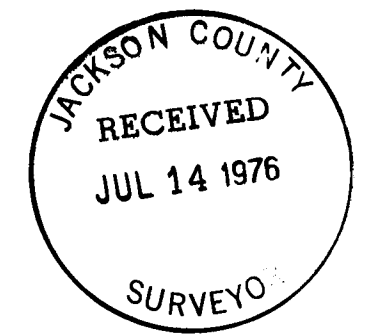

SURVEYOR
EVERETT L. SWAIN, R.P.L.S. JUNE 24, 1976
ASHLAND, OREGON
SCALE: 1"=50'

BASIS OF BEARING: N.O.A.A. TRUE BEARING N-S & SEC. 15
FOUND MONUMENTS AS SHOWN
SET 5/8 x 24 INCH IRON PIN TAGGED R.L.S. 759
SET 5/8 x 30 INCH IRON PIN WITH ALUM. CAP mkd.
SWAIN SURVEYING
WIT
COR
1976

REGISTERED PROFESSIONAL SURVEYOR
Everett L. Swain

I, EVERETT L. SWAIN, REGISTERED PROFESSIONAL LAND SURVEYOR OF THE STATE OF OREGON No. 759, HEREBY CERTIFY THAT THIS PLAT IS CONFORMABLE TO THE FIELD NOTES AND THE SURVEY HAS BEEN CORRECTLY EXECUTED WITHIN THE REQUIREMENTS AND REGULATIONS OF THE STATE OF OREGON.

Everett L. Swain
SURVEYOR

6404