

O=Found 5/8" I. pin
●=Set 5/8" I. pin

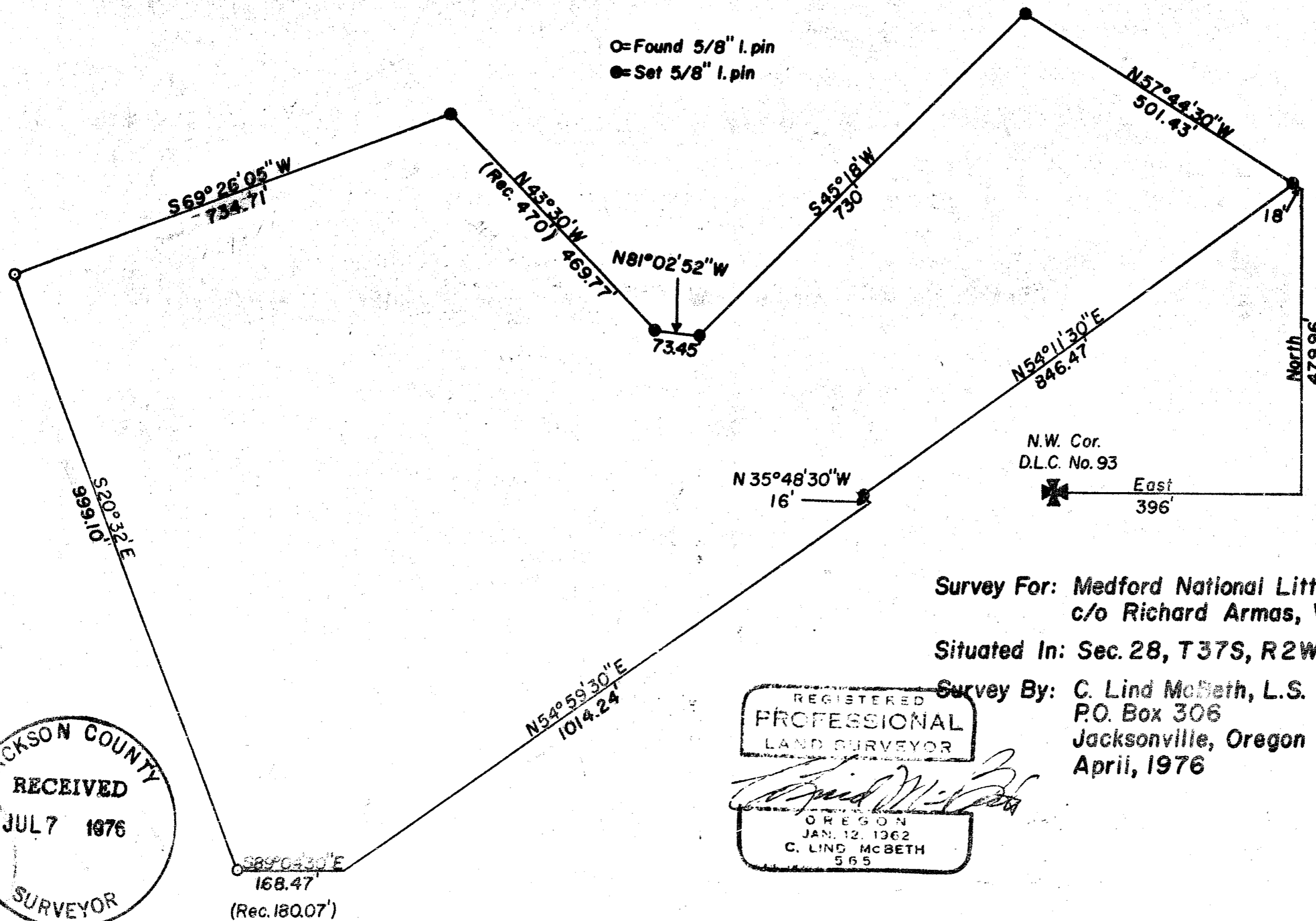

Survey For: Medford National Little League
c/o Richard Armas, V. Pres.

Situated In: Sec. 28, T37S, R2W, W.M.

Survey By: C. Lind McBeth, L.S.
P.O. Box 306
Jacksonville, Oregon
April, 1976

REGISTERED
PROFESSIONAL
LAND SURVEYOR

C. Lind McBeth

OREGON
JAN. 12, 1962
C. LIND MCBETH
565

JACKSON COUNTY
RECEIVED
JUL 7 1976
SURVEYOR

Survey Narrative to comply with ORS 209-250
Survey No. -----

6402

Survey for: Medford National Little League
ATT. Richard Armas Vice President
3121 Old Military Rd.
Central Point, OR

Survey Locations: Sec. 28 T375 R2W W.M.

Basis of Bearing: R.S. No, 430 and RS No. 2138

Date: April 1976

Survey Procedure:

Through the compilation of the above named surveys I was able to ascertain the positions of the West, South & Northeasterly boundaries of this parcel of land, then applying the deed records 75-04510 and vol. 420 page 91 we determined the northerly line of this survey. The control points were measured by the county's E.D.M. device and angles turned with the city of Medford's instrument. This was all donation work by many individuals who gave willingly of their time and knowledge to accomplish this worthwhile chore for the Medford Little League.

Respectfully Submitted

REGISTERED
PROFESSIONAL
LAND SURVEYOR

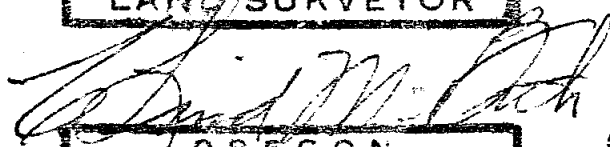

OREGON
JAN. 12, 1962
C. LIND MCBETH
565

C. Lind McBeth

JACKSON
RECEIVED
JUL 7
SURV