

6401

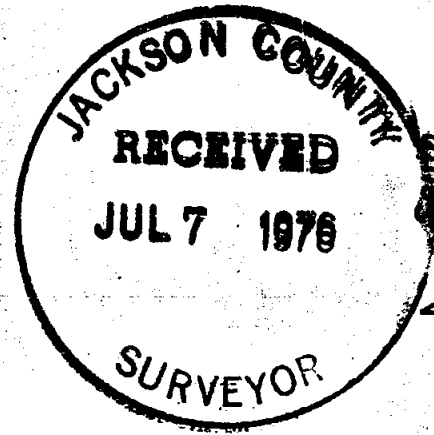

Survey For: Gary L. West
640 S. 4th
Jacksonville, Oregon

Situated In: Sec. 28, T37S, R2W, W.M.

Survey By: C. Lind McBeth, L.S.
P.O. Box 306
Jacksonville, Oregon
April, 1976

REGISTERED
PROFESSIONAL
LAND SURVEYOR

OREGON
JAN. 12, 1962
C. LIND MCBETH
565

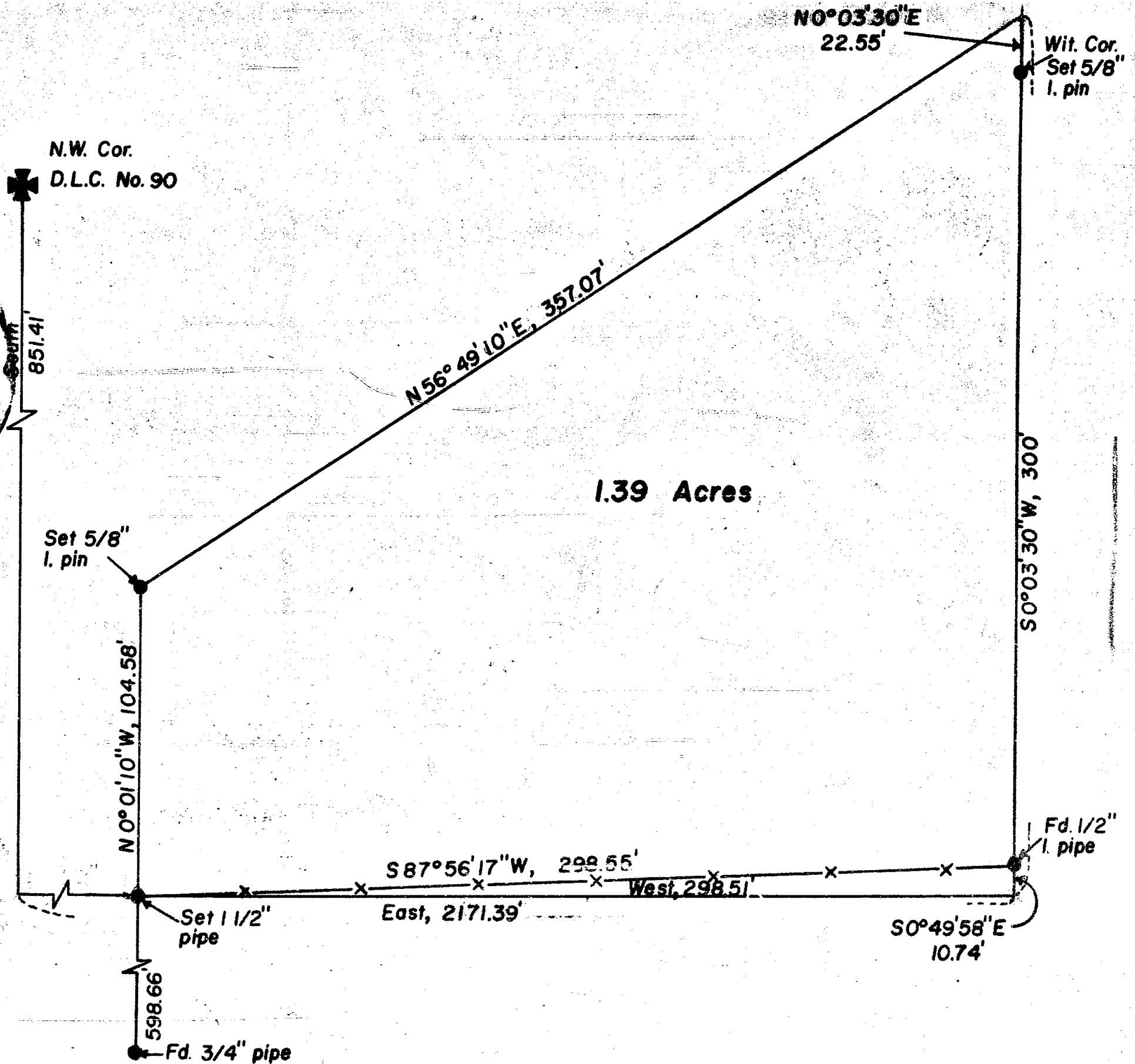

6401

6401

Survey for: Mr. Gary West
P.O. Box 517
Jacksonville, OR 97530

Survey Location: Sec. 28 T375 R2W W.M.

Basis of Bearing: R.S. #114

Date: April 1976

Survey Procedure:

Found the 3/4" iron pipe on N/L of Cardwells Addn. to Jacksonville and also a 5/8" iron pin on the E/L of the 30 ft. easement per R.S. #2504. Then surveyed around the deed as provided by the client. Set a witness pin in the Northeast corner due to Daisy Creek channel; and set the other corners as shown on the accompanying plat.

REGISTERED
PROFESSIONAL
LAND SURVEYOR

C. Lind McBeth
P.O. Box 306
Jacksonville, OR 97530

OREGON
JAN. 12, 1962
C. LIND MCBETH
565

