

MINOR LAND PARTITION

LOCATED IN SECTIONS 31 & 32, T. 37 S., R. 2 W., W. M.
CITY OF JACKSONVILLE
JACKSON COUNTY, OREGON

March, 1976

6399

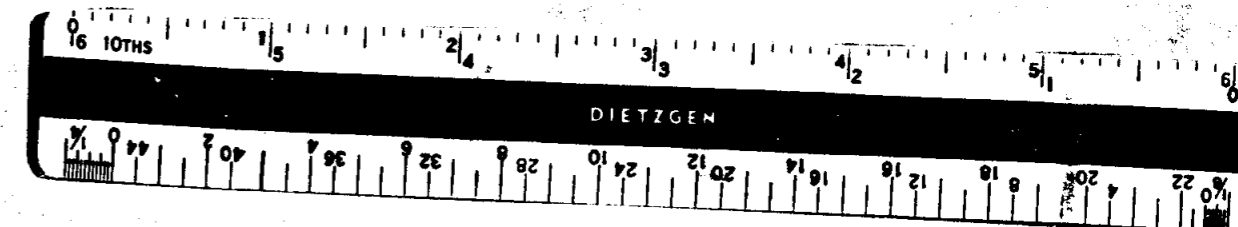

PARTITIONER:

Elwin Fordyce
1171 Court Street
Medford, Oregon.

SURVEYOR'S CERTIFICATE:

I, Verlyn Thomas, duly Registered Surveyor of the State of Oregon, certify that this map correctly represents the survey made under my direction and complies with the regulations of MINOR PARTITIONS.

Verlyn Thomas
Verlyn Thomas, Surveyor

Examined and approved this 22 day of JUNE, 1976.

Robert A. Gray
City Administrator

Filed for record this the 30 day of June, 1976 at 10:56 O'Clock A M. and recorded in Volume 1 of Minor Land Partitions at page 47 of Records of Jackson County, Oregon.

Thomas D. Jewett
Deputy

Harry Chipman
County Clerk

This is to certify that this tracing is an exact copy of the original plot.
Verlyn Thomas
Surveyor

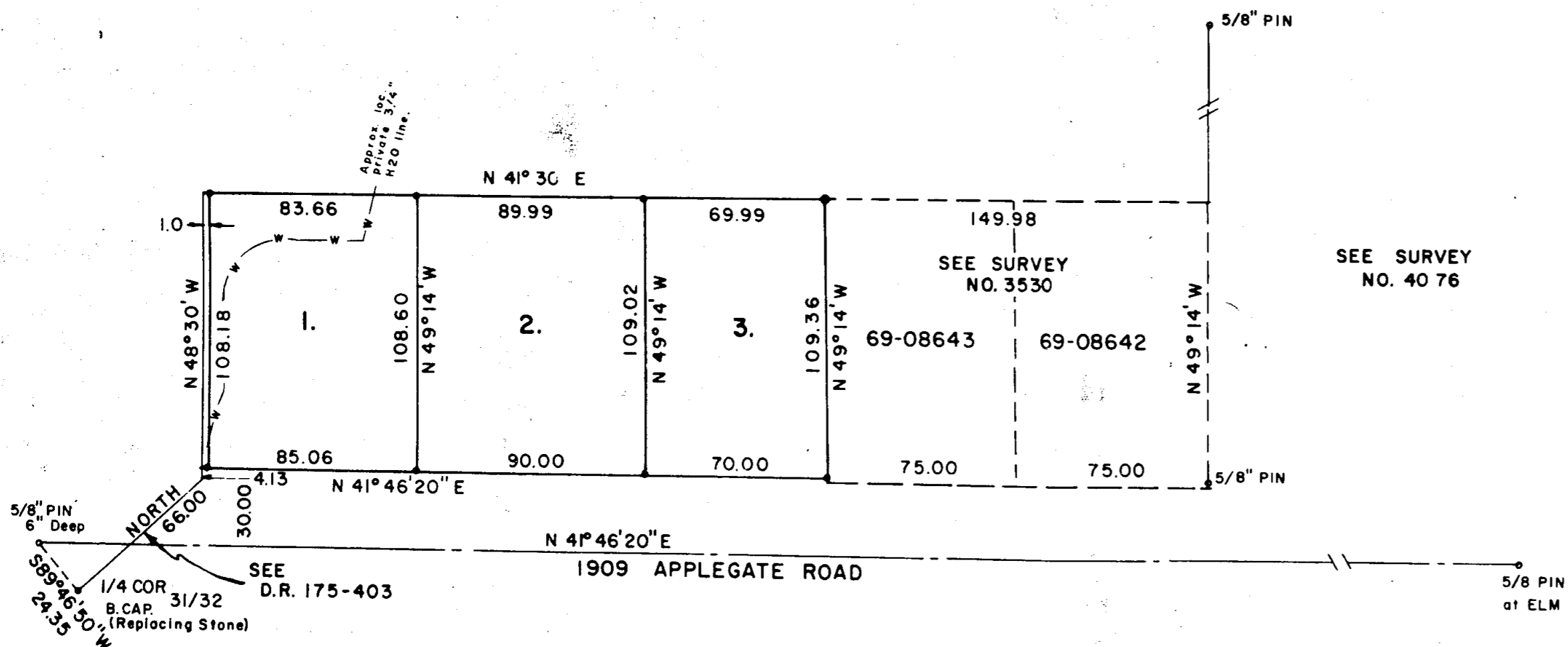

SCALE: 1" = 50'

- LEGEND
- o Monument Found
 - 5/8"x24" Iron Pin Set
- BASIS OF BEARINGS:
SURVEY NO. 3530

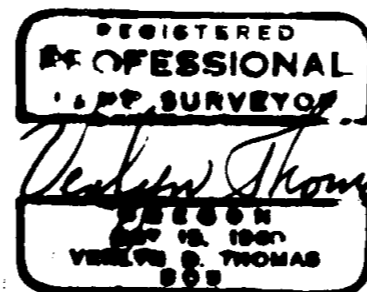
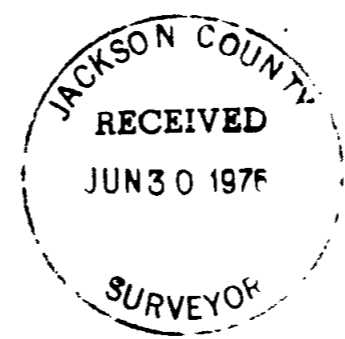

6399