

6397

FOUND BRASS DISC

FOUND BRASS DISC

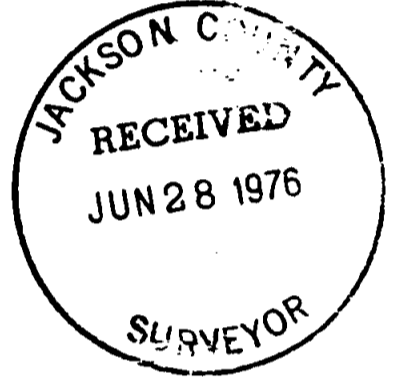
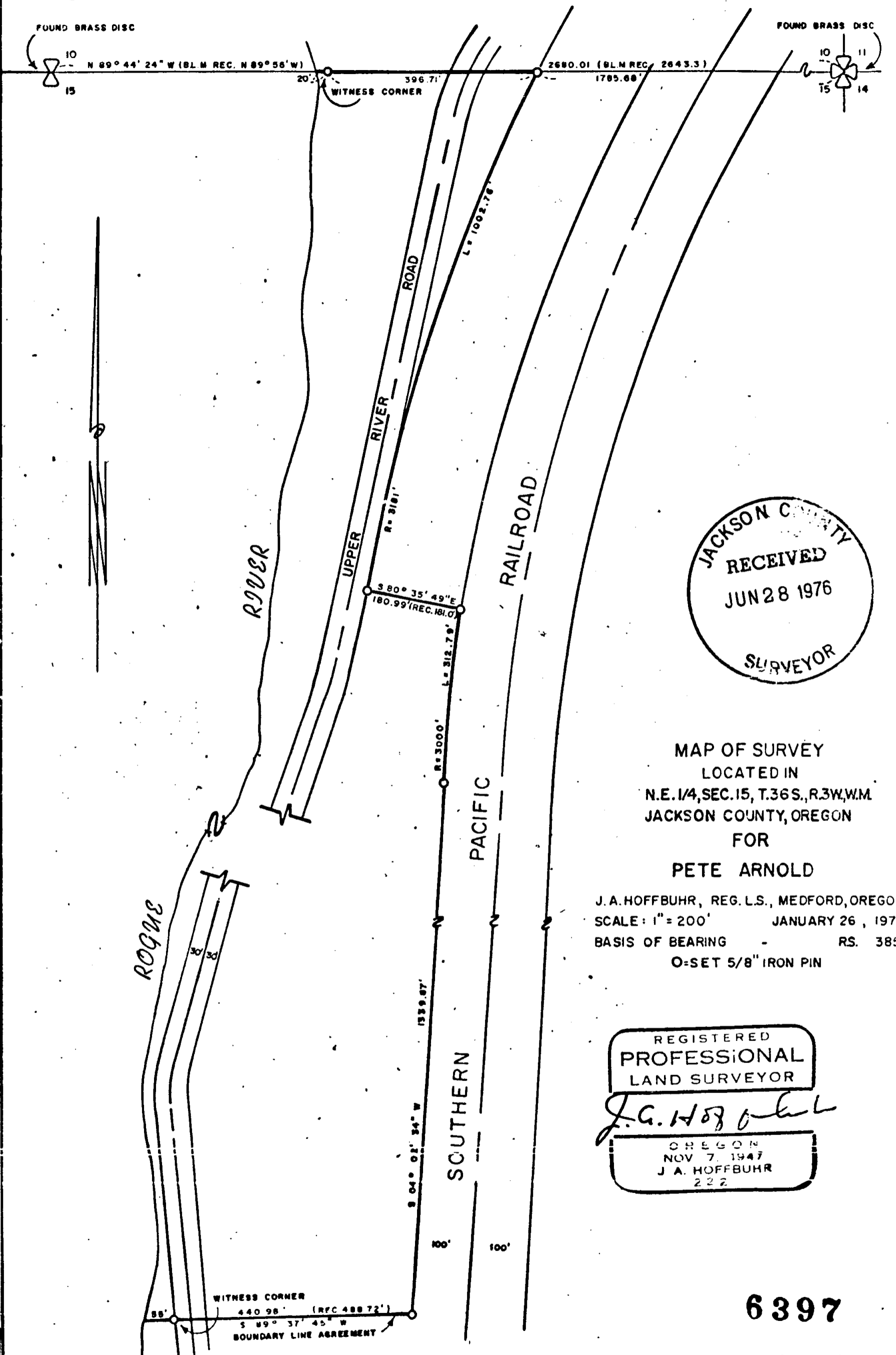

MAP OF SURVEY
 LOCATED IN
 N.E. 1/4, SEC. 15, T. 36 S., R. 3 W., W.M.
 JACKSON COUNTY, OREGON
 FOR
 PETE ARNOLD

J. A. HOFFBUHR, REG. L.S., MEDFORD, OREGON
 SCALE: 1" = 200' JANUARY 26, 1976
 BASIS OF BEARING - RS. 3855
 O-SET 5/8" IRON PIN

REGISTERED
 PROFESSIONAL
 LAND SURVEYOR

J. A. Hoffbuhr

OREGON
 NOV 7, 1947
 J. A. HOFFBUHR
 222

6397



SURVEY NO. 6297

SURVEY NARRATIVE TO COMPLY WITH PARAGRAPH 209.250
OREGON REVISED STATUTES

SURVEY FOR: Pete Arnold
1335 Upper River Road
Gold Hill, Oregon 97525

LOCATION: Northeast one-quarter (1/4), Section 15,
Township 36 South, Range 3 West, Willamette
Meridian, Jackson County, Oregon

PURPOSE: To survey, monument, and describe the tract of
land shown on the attached map of survey

PROCEDURE: The Northerly boundary of the subject property
was determined by establishing the North line of Section 15. The
Easterly boundary was established in relationship to the Southern
Pacific Railroad right of way as called for by the record descrip-
tion. The West side of the subject property is bounded by the
Rogue River. Because the record description was rather vague in
its location of the Southerly property line, a boundary line agree-
ment was entered into by the adjoining parties. The aforementio-
ed boundary line agreement is recorded as Jackson County Instrument
No. 76-02801. Basis of bearing--Recorded Survey No. 3855.

June 24, 1976



J. A. Hoffbuhr
Professional Land Surveyor

S15 T36 3W