

6396

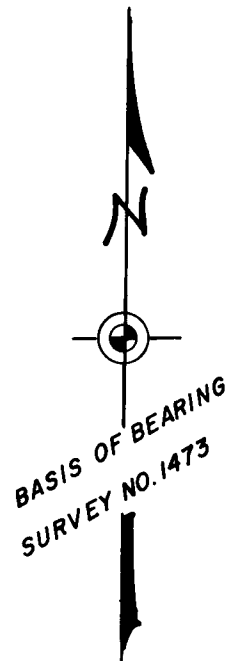

SURVEY SITUATE IN GOV'T LOT 2, SECTION 21,
T. 36 S., R. 4 W., W.M., JACKSON COUNTY, OREGON

FOR
HARRY M. NUGENT
&
JOE STRITE

SCALE: 1" = 50'

SURVEY BY:
CHARLES H. HURST
MEDFORD, OREGON

LEGEND

- SET 5/8"x24" IRON PINS
- FD. 3/4" IRON PIPES
(OTHER MONS. AS INDICATED)
- x- EXISTING FENCE

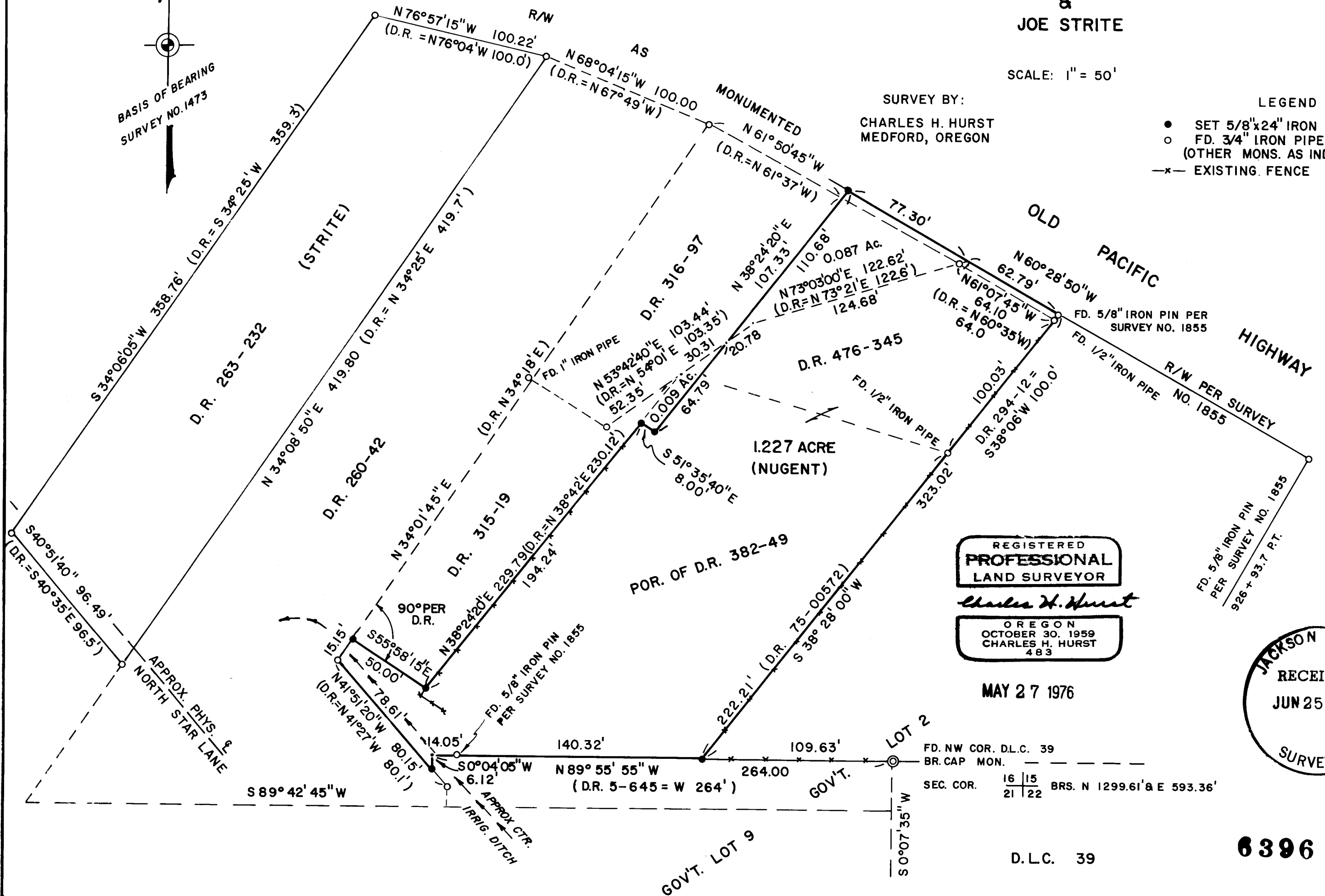

REGISTERED
PROFESSIONAL
LAND SURVEYOR

Charles H. Hurst

OREGON
OCTOBER 30, 1959
CHARLES H. HURST
483

MAY 27 1976



FD. NW COR. D.L.C. 39
BR. CAP. MON.
SEC. COR. 16 | 15 BRS. N 1299.61' & E 593.36'
21 | 22

D.L.C. 39

6396

SURVEY NARRATIVE TO COMPLY WITH PARAGRAPH 209.250
OREGON REVISED STATUTES

Survey for: Harry M. Nugent
6226 E. Evans Creek Road
Rogue River, Oregon 97537

and Joe Strite
P.O. Box 154
Rogue River, Oregon
97537

Survey by : Charles H. Hurst
304 South Holly
Medford, Oregon 97501

Bearing : Based on the meridian for Survey No. 1473.

Purpose : To define the boundaries and monument or locate the corners of a portion of DR 382-49 and 263-232 for entry Jackson County survey records.

Procedure

The westerly boundary of tract first described in DR 294-12 as found to be monumented was extended Southwesterly per OR 75-00572 to a point of intersection with the southerly boundary of tract first described in DR 5-645 as found to be monumented by Survey No. 1855. Said boundary was produced Westerly record distance to the southwest corner of said tract and thence Southerly to intersect DR 260-42.

Existing corners were located pertinent to the easterly boundary of DR 315-19 and 316-97 and the location of missing monuments was determined of the basis of proportionate remeasurement.

According to an agreement between the client and an adjoiner, an 8 foot offset line was monumented and those portions of respective ownership are indicated for the purpose of reciprocal conveyance. Consequently, the client's original 1.149 acres will increase to 1.227 acres.

The southerly boundary of Old Pacific Highway was held as established by Survey No. 1855 and the relationship with older monumentation is shown.

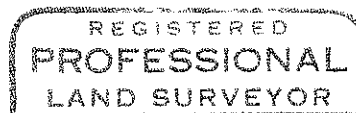
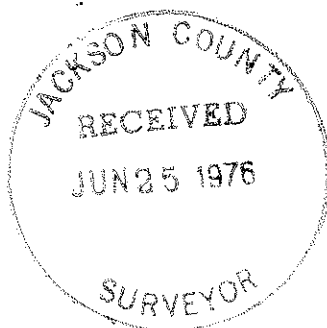

Charles H. Hurst

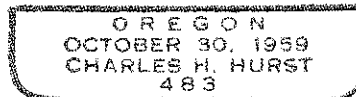

MAY 27 1976