

FD. 1-1/2" PIPE WITH IRON
BAR INSIDE MARKING
THE N.E. COR. D.L.C. NO. 50

FD. 1" PIN IN MON. WELL
AT P.I. OF BARNETT ROAD
AND CENTER LINE OF ELLENDALE
DRIVE

FD. BRASS CAP
STAMPED S.E. COR. D.L.C. NO. 50

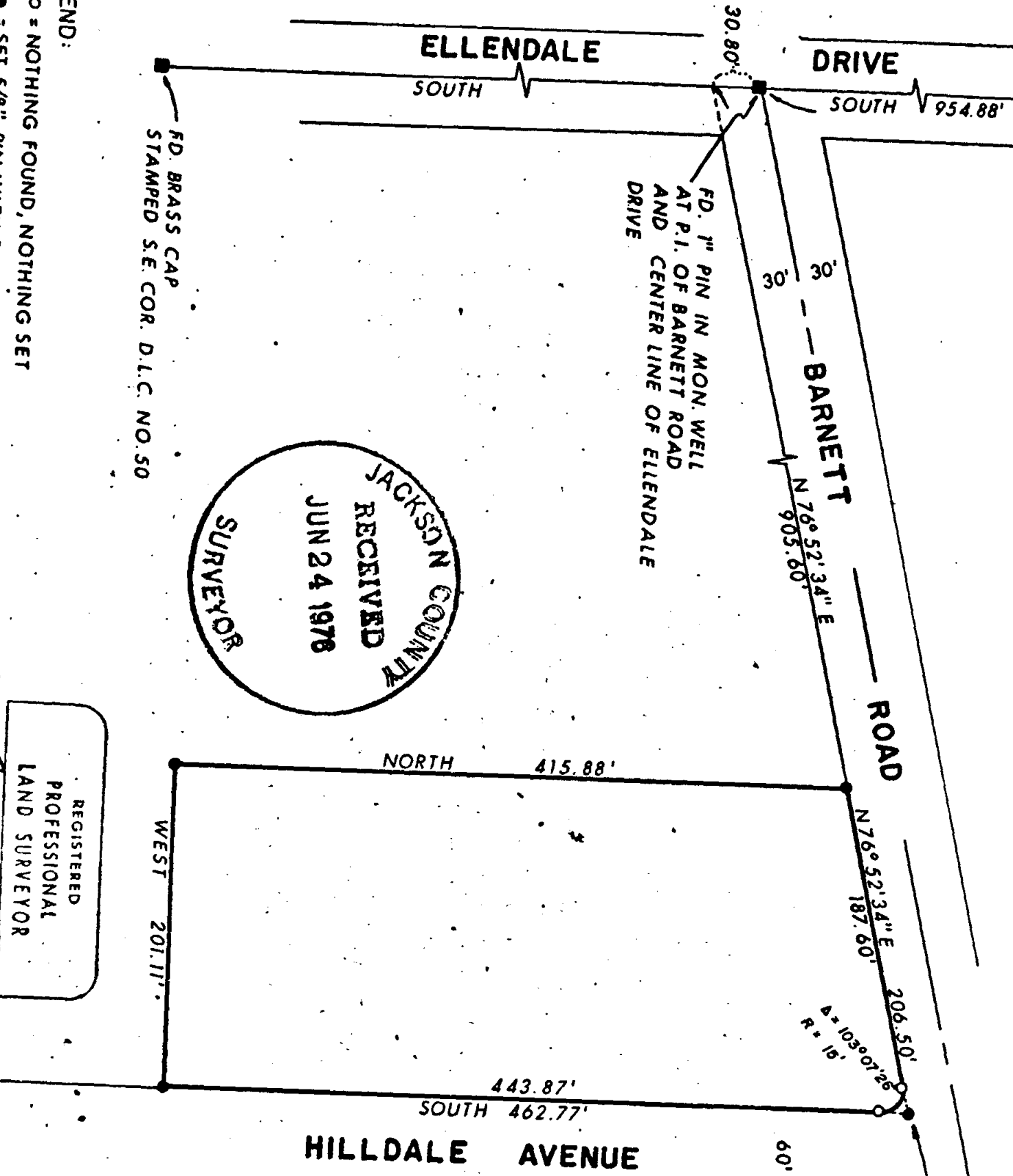

SET L.S. TAG NO. 961
IN LEAD PLUG AT INT.
OF WEST LINE OF
HILLDALE AVE. AND
EASTERLY EXTENSION
OF SOUTHERLY LINE
OF BARNETT ROAD

FD. 5/8" PIN AT B.C.?

FD. 5/8" PIN 0.31'
EAST OF EAST LINE
OF HILLDALE DR.



PLAT OF SURVEY
FOR

INVEST WEST FINANCIAL

BEING A PORTION OF THE N.W.
1/4 OF THE N.E. 1/4 OF SECTION 32,
T. 37S., R. 1W., W. M.

JACKSON CO. SCALE: 1"=100'
OREGON DATE: JUNE, 1976

PREPARED BY: FRIAR - MOFFIT SURVEYING CO.
MEDFORD - OREGON 6295

REGISTERED
PROFESSIONAL
LAND SURVEYOR
[Signature]
OREGON
JULY 17, 1922
LOYD R. MOFFIT
944

- LEGEND:
- = NOTHING FOUND, NOTHING SET
 - = SET 5/8" PIN WITH CAP STAMPED
 - = FOUND MONUMENT AS SHOWN
- FRIAR, 961, UNLESS OTHERWISE SHOWN
BASIS OF BEARINGS: EDGEMONT SUBDIVISION, VOL. 8, P. 16

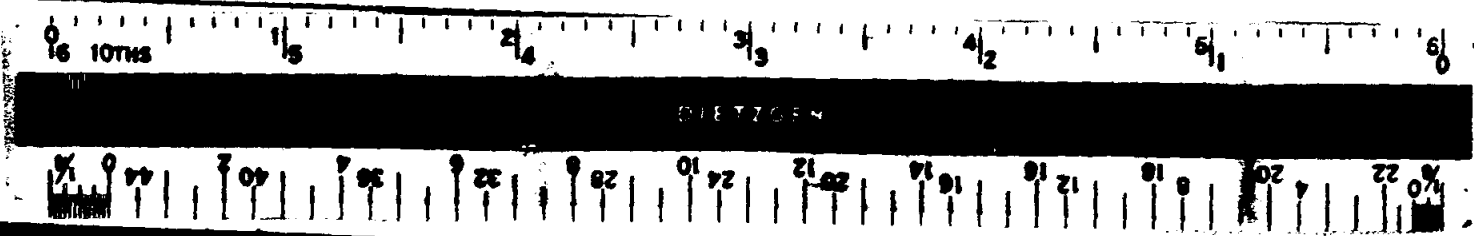

SURVEY NO. 6395

SURVEY NARRATIVE TO COMPLY WITH O.R.S. 209.250.

SURVEY FOR: Invest West Financial Corp.
3916 State Street
Santa Barbara, Calif. 93105

LOCATION: Being a portion of the N.W. $\frac{1}{4}$ of the
N.E. $\frac{1}{4}$ of Section 32, Township 37 South,
Range 1 West, Willamette Meridian, Jack-
son County, Oregon.

PURPOSE: To Survey and monument clients parcel
as shown on adjoining plat.

PROCEDURE: After recovering monuments on the East
line of D.L.C. No. 50, on Barnett Road
and in Edgemont Subdivision, I deter-
mined the location of the West and East
line of the client's parcel by holding
record deed distances. The North line
of said parcel was controlled by the
Southerly line of Barnett Road. The
South line was determined by using
monuments found in Edgemont Subdivision
and record deed distances.

DATE: June, 1976

Loyd R. Moffit
Friar-Moffit Surveying

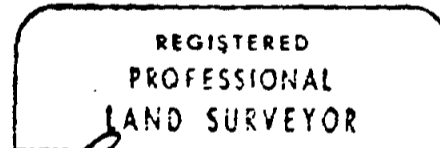
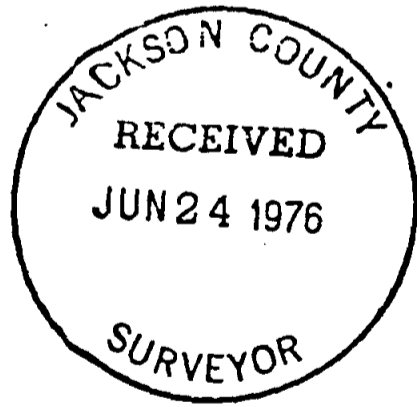

Loyd R. Moffit
OREGON
JULY 17 1970
LOYD R. MOFFIT
444

532 T37 RIW