

6394

6394

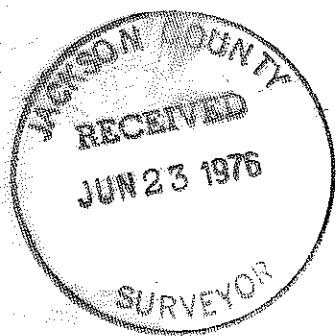
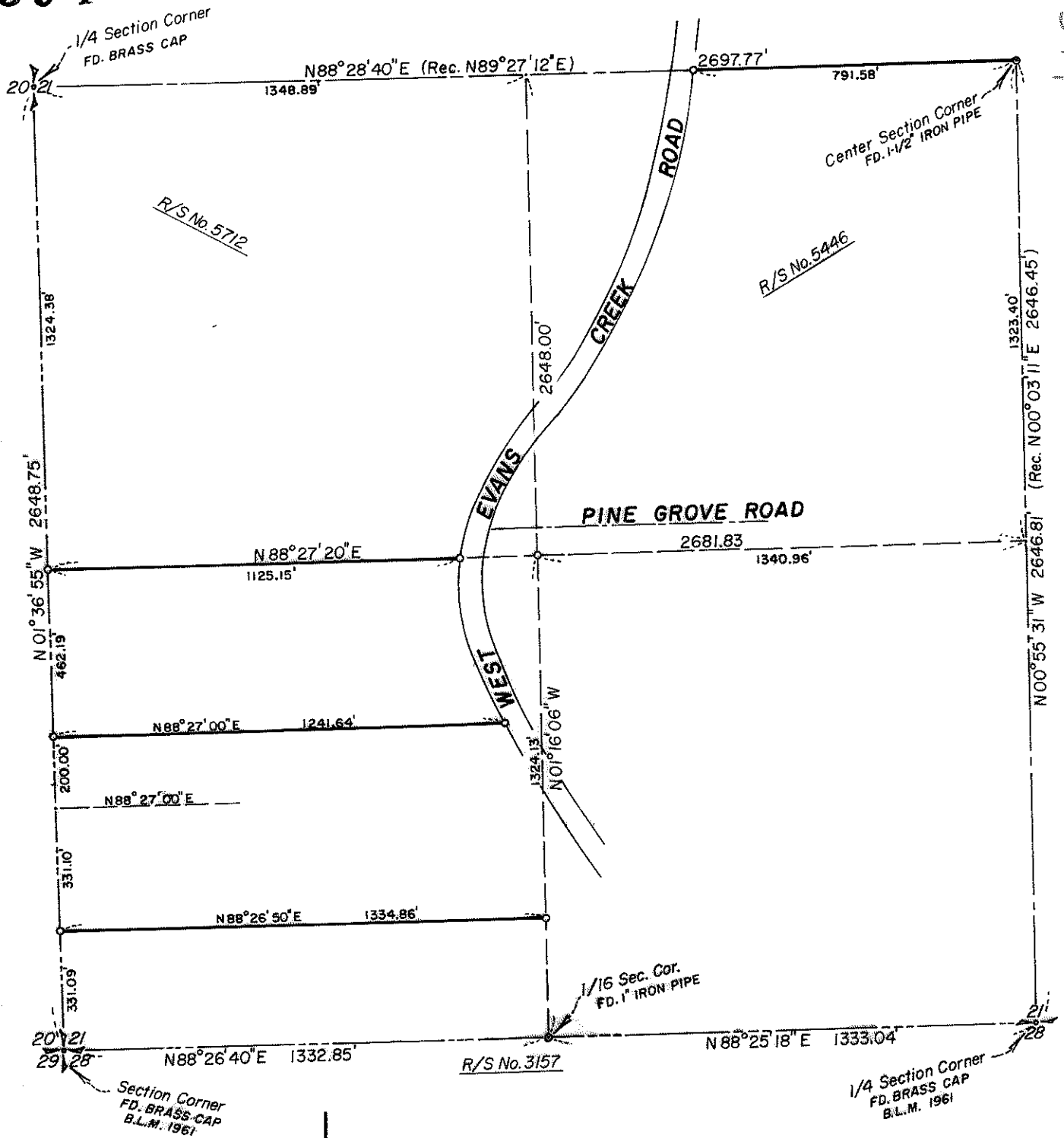

MAP OF SURVEY  
 LOCATED IN  
 S.W. 1/4 of Sec. 21, T35S, R4W, W.M.  
 JACKSON COUNTY, OREGON  
 FOR  
**DERALD GILMORE**  
**F. DOUGLAS SHAW**  
**ELMER KAMMEL**  
**HOSIE L. TURNER**

J. A. HOFFBUHR, REG. L.S., MEDFORD, OREGON  
 SCALE: 1"=400' JUNE 17, 1976  
 BASIS OF BEARING- R/S No. 5712  
 o = SET 5/8" IRON PIN



6394

6394

SURVEY NO. 6394

SURVEY NARRATIVE TO COMPLY WITH PARAGRAPH 209.250  
OREGON REVISED STATUTES

SURVEY FOR: Derald Gilmore F. Douglas Shaw  
6135 W. Evans Creek Rd. 5984 W. Evans Creek Rd.  
Rogue River, Oregon 97537 Rogue River, Oregon 97537  
Elmer Kammel Hosie L. Turner  
56 Queens Branch Rd. 5793 W. Evans Creek Rd.  
Rogue River, Oregon 97537 Rogue River, Oregon 97537

LOCATION: Southwest one-quarter (1/4) of Section 21,  
Township 35 South, Range 4 West, Willamette Meridian,  
Jackson County, Oregon

PURPOSE: To survey and monument the tracts as shown on the  
map accompanying this narrative as per client's  
request

PROCEDURE: Using control established by this office from  
previous surveys, located and tied the center one-quarter (1/4)  
and South one-quarter (1/4) of Section 21. This information was  
compared with that of Recorded Survey No. 5446 in which Per Zimmerlund,  
Professional Engineer No. 5685, subdivided Section 21 in 1973 and  
set a 1-1/2 inch iron pipe for the center of said Section. These  
results were shown to the clients and they agreed that they were  
satisfied with the location of the center of the section. Upon this  
approval, the subdivision of the Southwest one-quarter (1/4) of  
Section 21 was completed and property lines were established as  
shown. Basis of bearings--Recorded Survey No. 5712.

June 21, 1976

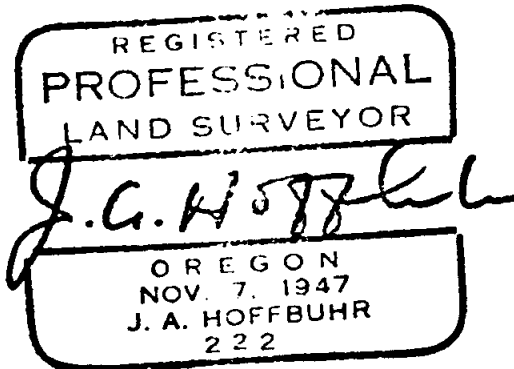
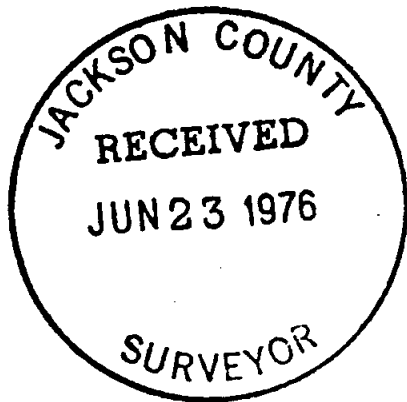

J. A. Hoffbuhr  
Professional Land Surveyor

6394

S21 T35 4W

SURVEY NO. 6394

SURVEY NARRATIVE TO COMPLY WITH PARAGRAPH 209.250  
OREGON REVISED STATUTES

SURVEY FOR:           Derald Gilmore                               F. Douglas Shaw  
                          6135 W. Evans Creek Rd.           5984 W. Evans Creek Rd.  
                          Rogue River, Oregon 97537   Rogue River, Oregon 97537

                          Elmer Kammel                               Hosie L. Turner  
                          56 Queens Branch Rd.           5793 W. Evans Creek Rd.  
                          Rogue River, Oregon 97537   Rogue River, Oregon 97537

LOCATION:                Southwest one-quarter (1/4) of Section 21,  
                          Township 35 South, Range 4 West, Willamette Meridian,  
                          Jackson County, Oregon

PURPOSE:                To survey and monument the tracts as shown on the  
                          map accompanying this narrative as per client's  
                          request

PROCEDURE:            Using control established by this office from  
previous surveys, located and tied the center one-quarter (1/4)  
and South one-quarter (1/4) of Section 21. This information was  
compared with that of Recorded Survey No. 5446 in which Per Zimmerlund,  
Professional Engineer No. 5685, subdivided Section 21 in 1973 and  
set a 1-1/2 inch iron pipe for the center of said Section. These  
results were shown to the clients and they agreed that they were  
satisfied with the location of the center of the section. Upon this  
approval, the subdivision of the Southwest one-quarter (1/4) of  
Section 21 was completed and property lines were established as  
shown. Basis of bearings--Recorded Survey No. 5712.

June 21, 1976

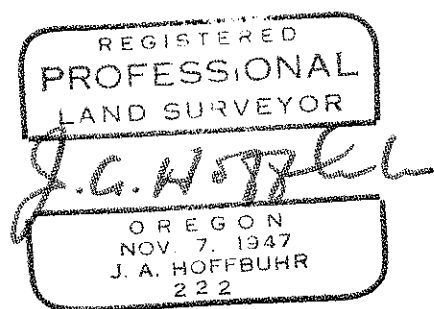
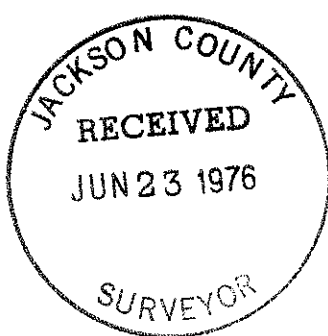

J. A. Hoffbuhr  
Professional Land Surveyor