

6392

JACKSON COUNTY  
RECEIVED  
JUN 23 1976  
SURVEYOR

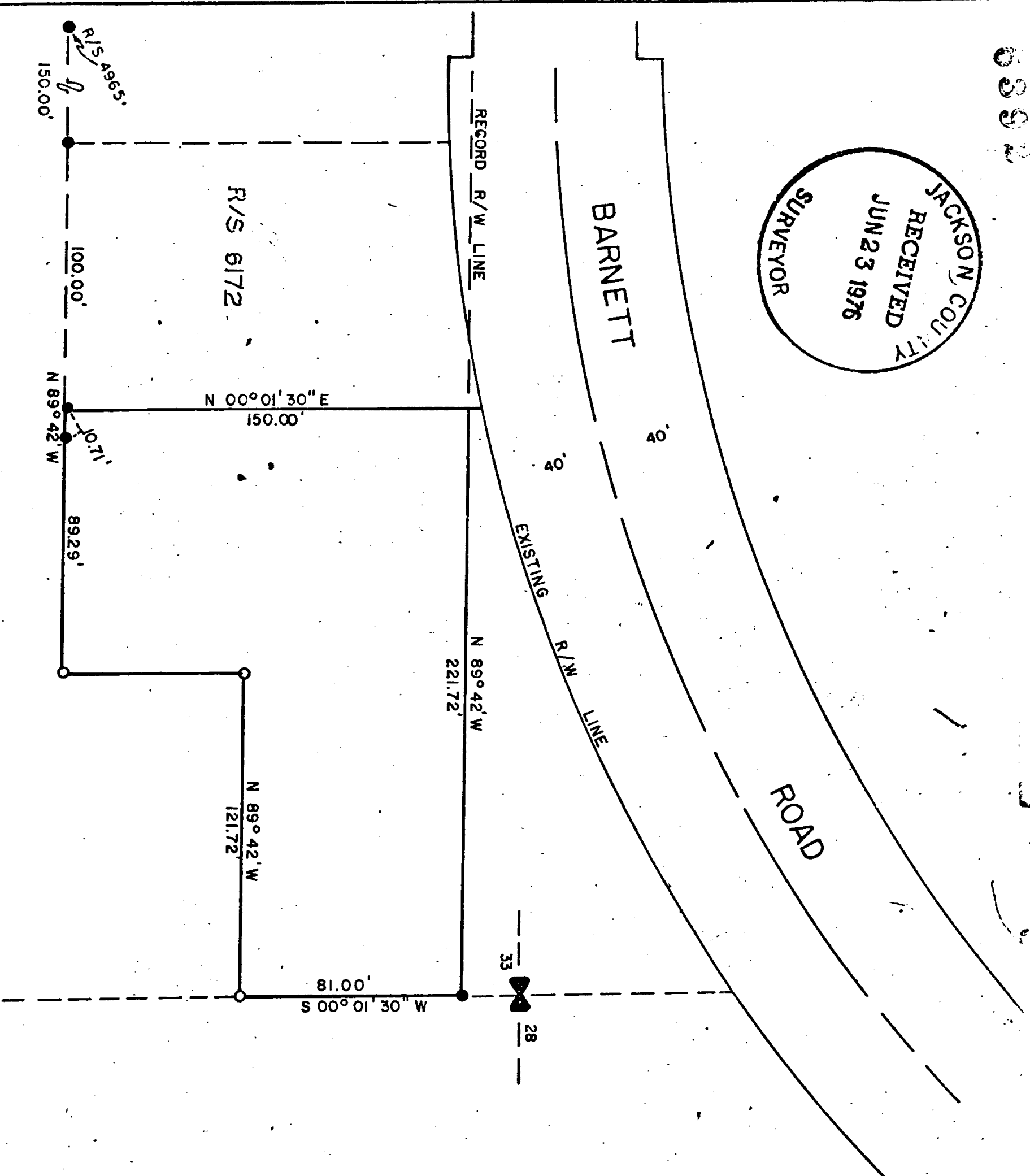

MAP OF SURVEY  
LOCATED IN  
N. E. 1/4, SEC. 33, T37S, R.1W, WM.  
JACKSON COUNTY, OREGON  
FOR

AFSETH, JACOBS & SCHMITZ  
J. A. HOFFBUHR, REG. L.S., MEDFORD, OREGON  
SCALE: 1" = 50'  
BASIS OF BEARING - R/S 6172  
JUNE, 1976  
○ SET 5/8" IRON PIN  
● FOUND 5/8" IRON PIN

REGISTERED  
PROFESSIONAL  
LAND SURVEYOR  
J. A. HOFFBUHR  
OREGON  
NOV 7, 1947  
J. A. HOFFBUHR  
222

*J. A. Hoffbühr*

6392

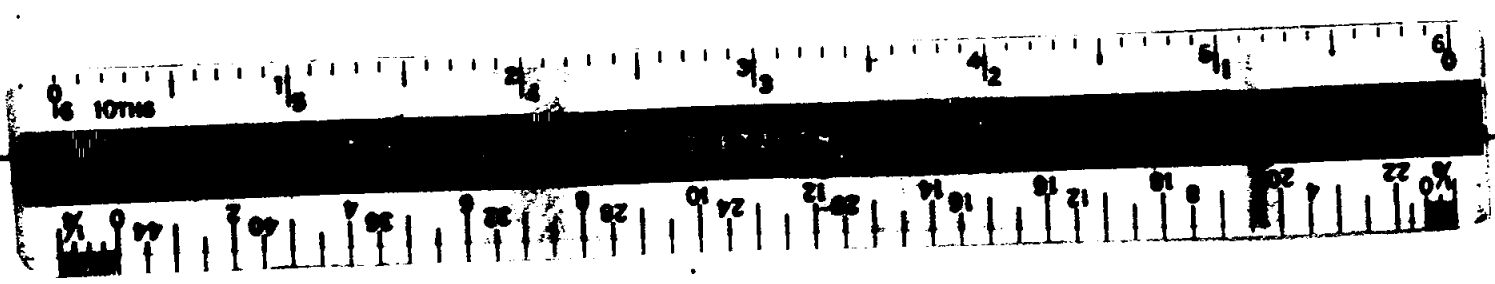

SURVEY NO. 6392

SURVEY NARRATIVE TO COMPLY WITH PARAGRAPH 209.250  
OREGON REVISED STATUTES

SURVEY FOR: Afseth, Jacobs & Schmitz  
2950 Barnett Road  
Medford, Oregon 97501

LOCATION: Northeast one-quarter (1/4), Section 33, Township  
37 South, Range 1 West, Willamette Meridian,  
Jackson County, Oregon

PURPOSE: To survey and monument the Southerly line of the  
tract shown on the attached map of survey

PROCEDURE: Monuments set as a result of Recorded Surveys  
No. 6172 and No. 4965 were found and used as a basis for this survey.  
Record bearings and distances were used to run from the 5/8 inch iron  
pin found at the Southwest corner of the subject tract to the 5/8  
inch iron pin set in concrete at the Northeast corner. A satisfactory  
closure resulted, so the record bearings and distances were held to  
be correct. Basis of bearing--Recorded Survey No. 6172.

June 16, 1976



REGISTERED  
PROFESSIONAL  
LAND SURVEYOR

*J. A. Hoffbuhr*

OREGON  
NOV. 7, 1947  
J. A. HOFFBUHR  
222

J. A. Hoffbuhr  
Professional Land Surveyor

6392

S33 T37 1W