

6390

TAMI LANE ESTATES

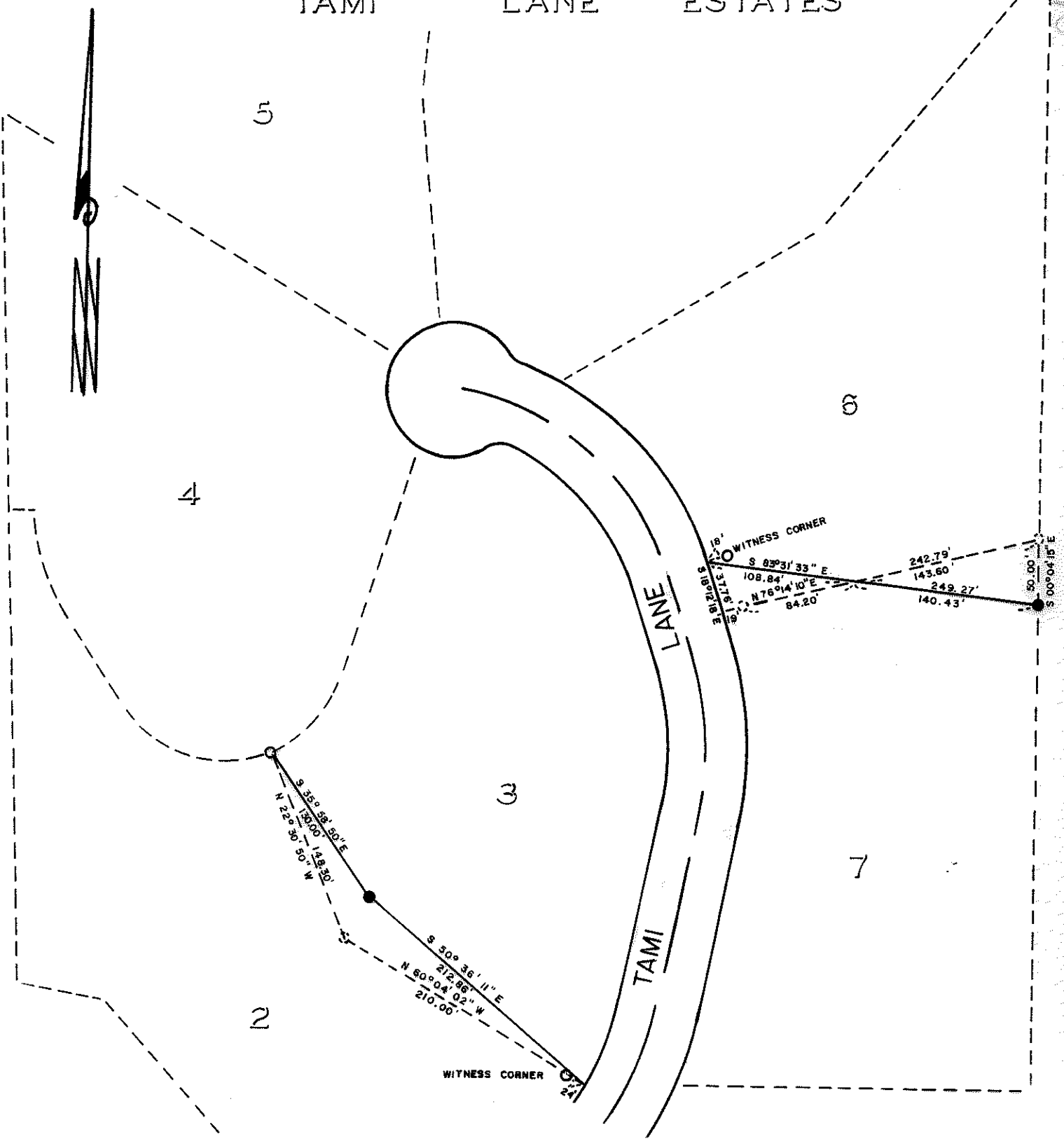

MAP OF SURVEY  
 LOCATED IN  
 N.W. 1/4 OF SECTION 20, T. 37 S., R. 2 W., W.M.  
 JACKSON COUNTY, OREGON  
 FOR  
 GORDON CASEY

J. A. HOFFBUHR, REG. L.S., MEDFORD, OREGON  
 SCALE: 1" = 100' JUNE, 1976  
 BASIS OF BEARING — TAMI LANE ESTATES  
 ● = SET 5/8" IRON PIN  
 ○ = FOUND 5/8" IRON PIN  
 ⊙ = PULLED 5/8" IRON PIN

REGISTERED  
 PROFESSIONAL  
 LAND SURVEYOR  
*J. A. Hoffbuhr*  
 OREGON  
 NOV. 7, 1947  
 J. A. HOFFBUHR  
 222

JACKSON COUNTY  
 RECEIVED  
 JUN 23 1976  
 SURVEYOR

6390

6390

SURVEY NO. 6390

SURVEY NARRATIVE TO COMPLY WITH PARAGRAPH 209.250  
OREGON REVISED STATUTES

SURVEY FOR: Gordon Casey  
4390 Tami Lane  
Medford, Oregon 97501

LOCATION: Northwest one-quarter (1/4), Section 20, Township  
37 South, Range 2 West, Willamette Meridian,  
Jackson County, Oregon

PURPOSE: To alter boundary lines between Lots 2 and 3, and  
Lots 6 and 7, Tami Lane Estates Subdivision

PROCEDURE: The original boundary monuments of the lots  
designated above were found. The lot lines were then shifted in  
accordance with the client's requests. Basis of bearing--Tami Lane  
Estates Subdivision.

June 16, 1976

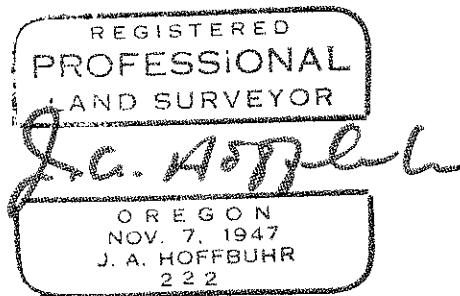
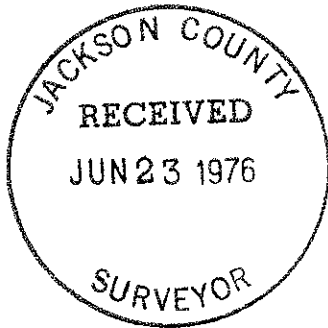

J. A. Hoffbuhr  
Professional Land Surveyor