

MINOR LAND PARTITION

LOCATED IN S.W 1/4 OF SEC. 20, T37S, R1W, W.M.
JACKSON COUNTY, OREGON
FOR
JACK A. HOFFBUHR

J. A. HOFFBUHR, REG. L.S., MEDFORD, OREGON
SCALE: 1" = 30' FEBRUARY 5, 1976
BASIS OF BEARING - REC. SURVEY 6155
● = SET 5/8" IRON PIN
● = FD. 5/8" IRON PIN

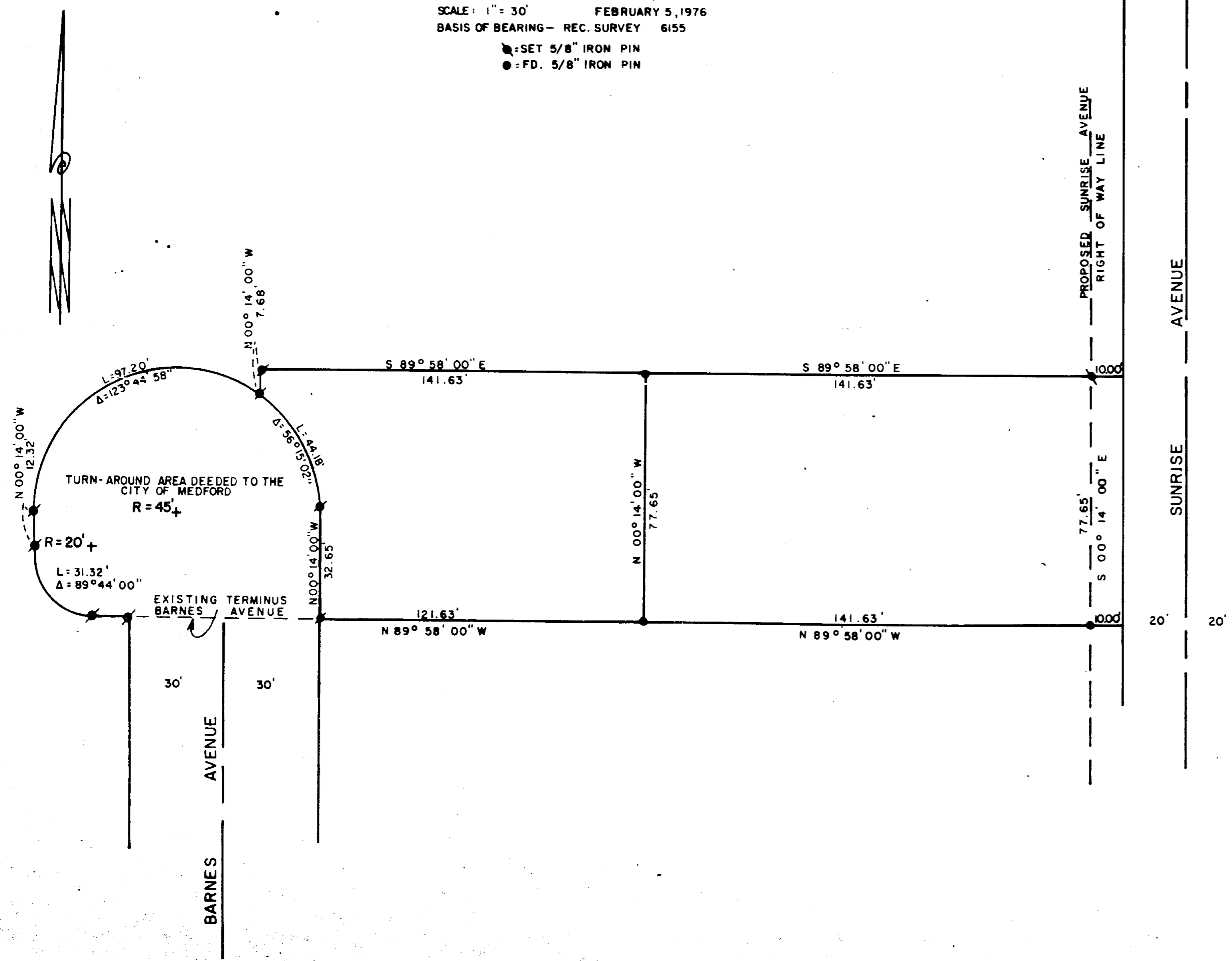

SURVEYORS CERTIFICATE

I, J. A. HOFFBUHR, DULY REGISTERED SURVEYOR OF THE STATE OF OREGON, CERTIFY THAT THIS MAP CORRECTLY REPRESENTS THE SURVEY MADE UNDER MY DIRECTION AND CONFORMS WITH THE REGULATIONS OF THE STATE OF OREGON.

REGISTERED
PROFESSIONAL
LAND SURVEYOR
J. A. Hoffbuhr
OREGON
NOV. 7, 1947
J. A. HOFFBUHR
222

J. A. Hoffbuhr
SURVEYOR

FILED FOR RECORD THIS 23 DAY OF June 1976
AT 12:12 O'CLOCK P. AND RECORDED IN VOLUME 1 PAGE 45
OF "MINOR LAND PARTITIONS" IN JACKSON COUNTY, OREGON.

Harry Chapman
COUNTY CLERK *By Deputy*
Billy T. Simpson

APPROVED BY THE CITY OF MEDFORD PLANNING DEPARTMENT.

JACKSON COUNTY
RECEIVED
JUN 23 1976
SURVEYOR

Richard Miller DATE 6-22-76
MANAGER, BUILDING AND PLANNING
DIVISION

