

6382

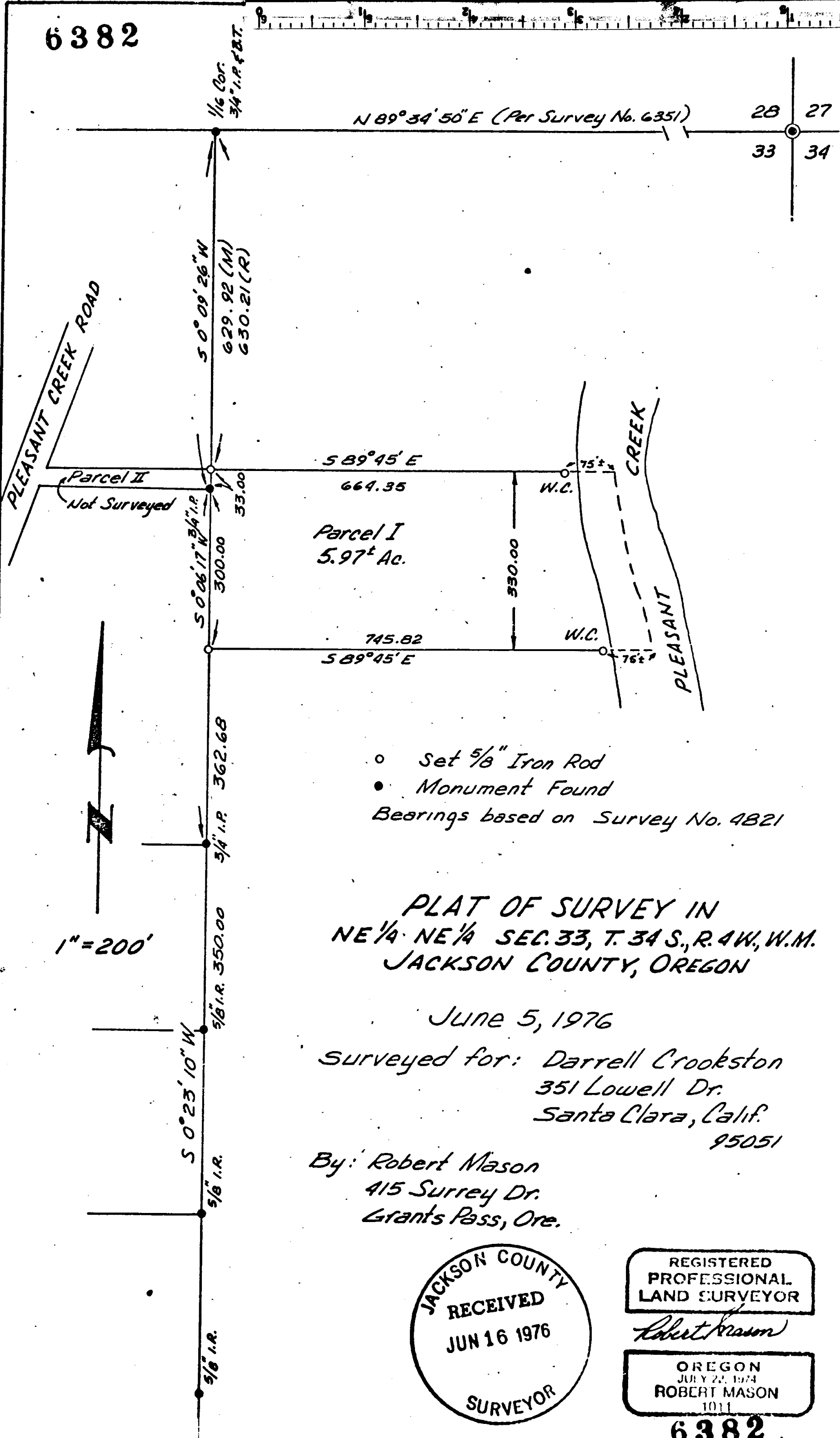

○ Set $5/8$ " Iron Rod
 ● Monument Found
 Bearings based on Survey No. 4821

PLAT OF SURVEY IN
 NE $1/4$ NE $1/4$ SEC. 33, T. 34 S., R. 4 W., W.M.
 JACKSON COUNTY, OREGON

June 5, 1976

Surveyed for: Darrell Crookston
 351 Lowell Dr.
 Santa Clara, Calif.
 95051

By: Robert Mason
 415 Surrey Dr.
 Grants Pass, Ore.

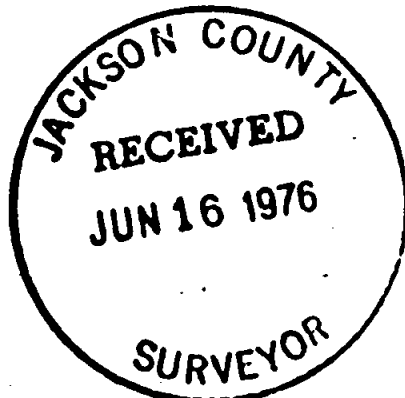

REGISTERED PROFESSIONAL LAND SURVEYOR

Robert Mason

OREGON
 JULY 23, 1974
 ROBERT MASON
 1011

6382

Survey Narrative

Survey in the Northeast Quarter of the Northeast Quarter of Section 33, Township
34 South, Range 4 West of the Willamette Meridian, Jackson County, Oregon.

Surveyed for: Darrell Crookston
351 Lowell Drive
Santa Clara, Calif.
95051

Surveyed by: Robert Mason
415 Surrey Dr.
Grants Pass, Ore.
97526

Purpose of Survey: To establish the North, South and West boundaries of Parcel I
as shown on the accompanying plat.

Procedure: I first located the east line of survey no. 4821, which I used as the
reference bearing for this survey. I then ran north to the 1/16 corner on
the north line of the section. I then returned to a 3/4 inch iron pipe
S 00° 09' 26" W, 662.92 from said 1/16 corner, from which I traversed
Parcel I and set monuments as shown on the accompanying plat.

Survey was executed with a K & E Transit and a 200.00 foot steel tape.

Survey completed June 5, 1976.

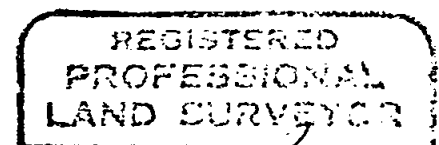
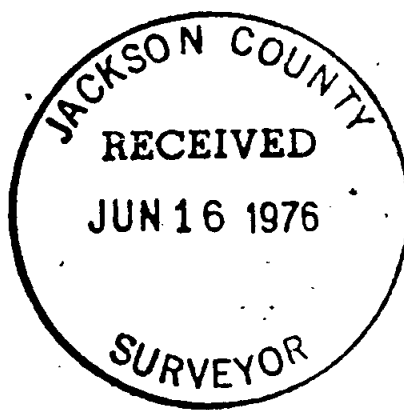

Robert Mason

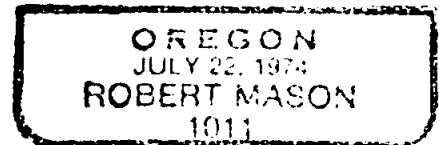

S 33 T 34 R 4 W