

# MAP

SHOWING A SURVEY IN SEC 5, T 35 S, R 3 W,  
W.M., JACKSON COUNTY, OREGON  
MAY 26, 1976 SCALE: 1" = 400'

SURVEYED FOR:  
SISKIYOU CASCADE  
P.O. BOX 1308  
MEDFORD, OREGON

SURVEYED BY:  
MAX H. HULL SURVEYING  
713 N.E. 7th ST  
GRANTS PASS, OREGON

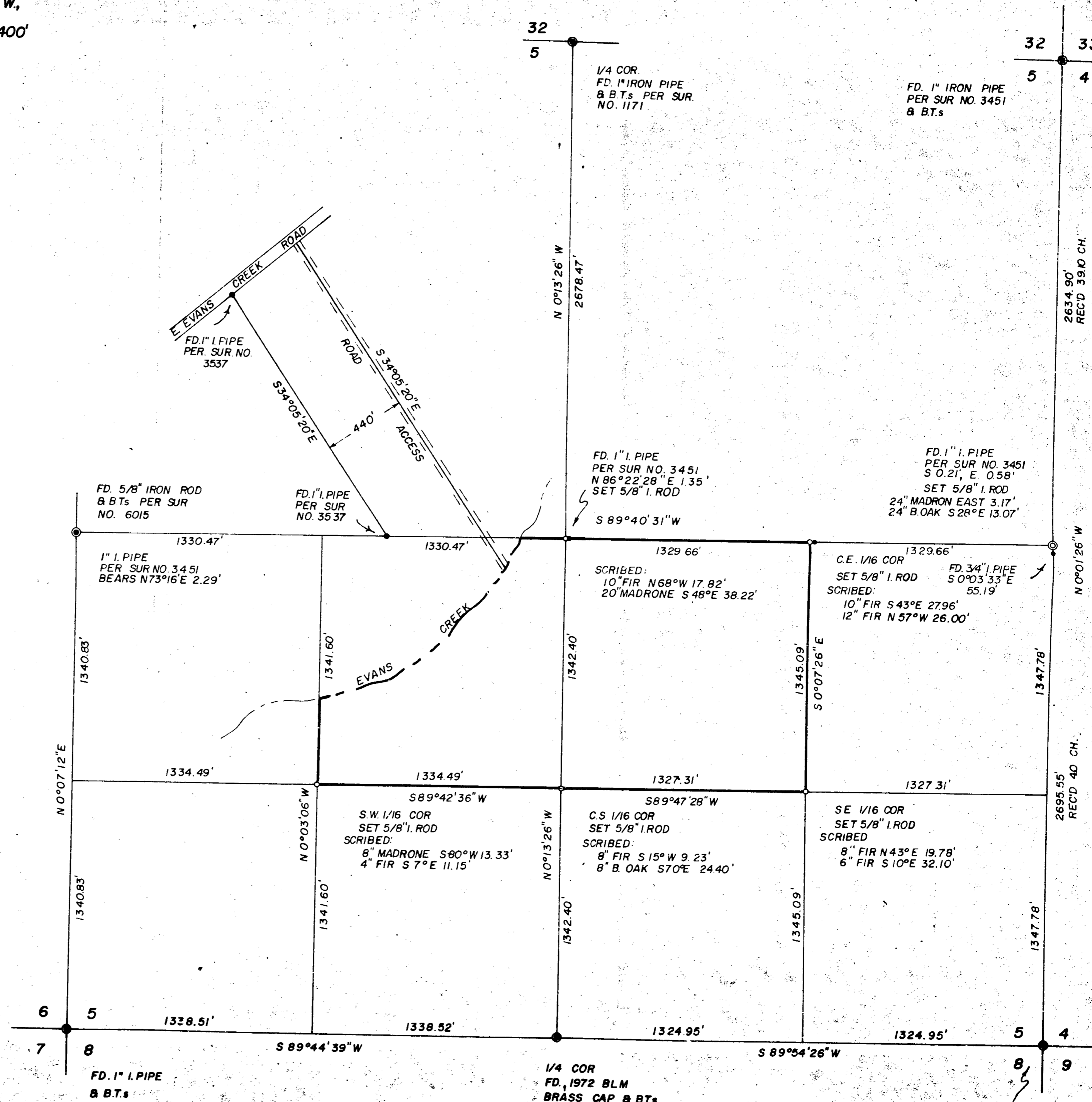

JACKSON COUNTY  
RECEIVED  
JUN 14 1976  
SURVEYOR

REGISTERED  
PROFESSIONAL  
LAND SURVEYOR  
MAX H. HULL  
OREGON  
JULY 11, 1969  
MAX H. HULL  
901

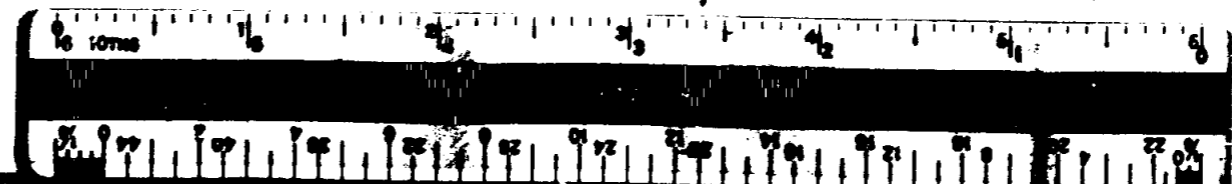

Thence I computed the subdivision of the Section as shown on the map; thence I set the Center 1/4 corner and interior 1/16 corners as shown; thence I surveyed and marked true line around the exterior of the property.

Meridian is based on survey no. 6015.

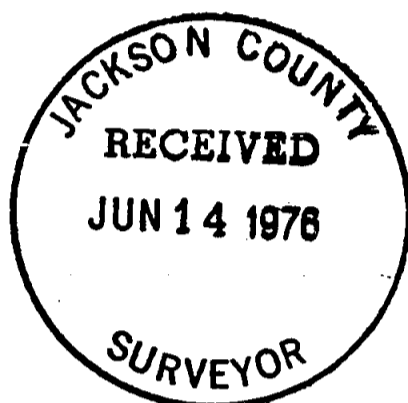

6376

Office 476-2425



**MAX H. HULL Land Surveying**

713 N. E. 7th Street Grants Pass, Oregon 97526

SURVEY NARRATIVE to comply with Paragraph 209.250, O. R. S.

DATE: May 26, 1976

FOR: Siskiyou Cascade  
P.O. Box 1308  
Medford, Oregon

PURPOSE: To survey the Northwest 1/4 of the Southeast 1/4 and the Northeast 1/4 of the Southwest 1/4 of Section 5, Township 35 South, Range 3 West, Willamette Meridian, Jackson County, Oregon.

PROCEDURE: I first reviewed surveys no. 5082 and 6015 and determined that there is sufficient reason to assume that the Center 1/4 corner set per survey no. 3451, may not be in its' true position. I therefore set up control points in the Section and using a tellurometer CA 1000 and a Wild T-2E Theodolite, I tied in the following corners:

North 1/4 corner at which point I found a 1" Iron Pipe per survey no. 1171 and B.T.s

- A W. Oak 14 ins. diam. South  $54^{\circ}30'$  East 80 Lks.
- A W. Oak 10 ins. diam. South  $87^{\circ}$  West 50 Lks.

Northeast Section corner at which point I found a 1" Iron Pipe and B.T.s per survey no. 3451

Southeast Section corner at which point I found a 1960 County Surveyor Brass Cap and B.T.s.

South 1/4 corner at which point I found a 1972 B.L.M. Brass Cap and B.T.s

Southwest Section corner at which point I found a 1" Iron Pipe from which I found

- A Y. Pine 20 ins. diam. South  $30^{\circ}$  East 22.4 feet
- A B. Oak 36 ins. diam. North  $10\ 1/2^{\circ}$  East 50.5 feet
- A B. Oak 36 ins. diam. North  $31\ 1/2^{\circ}$  West 129.0 feet

West 1/4 corner at which point I found a 5/8" Iron Rod and B.T.s per Survey no. 6015.

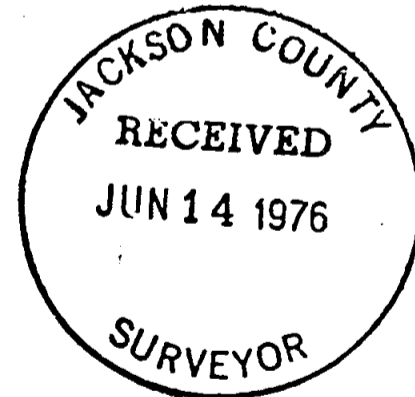

S5 T35 3W