

6375

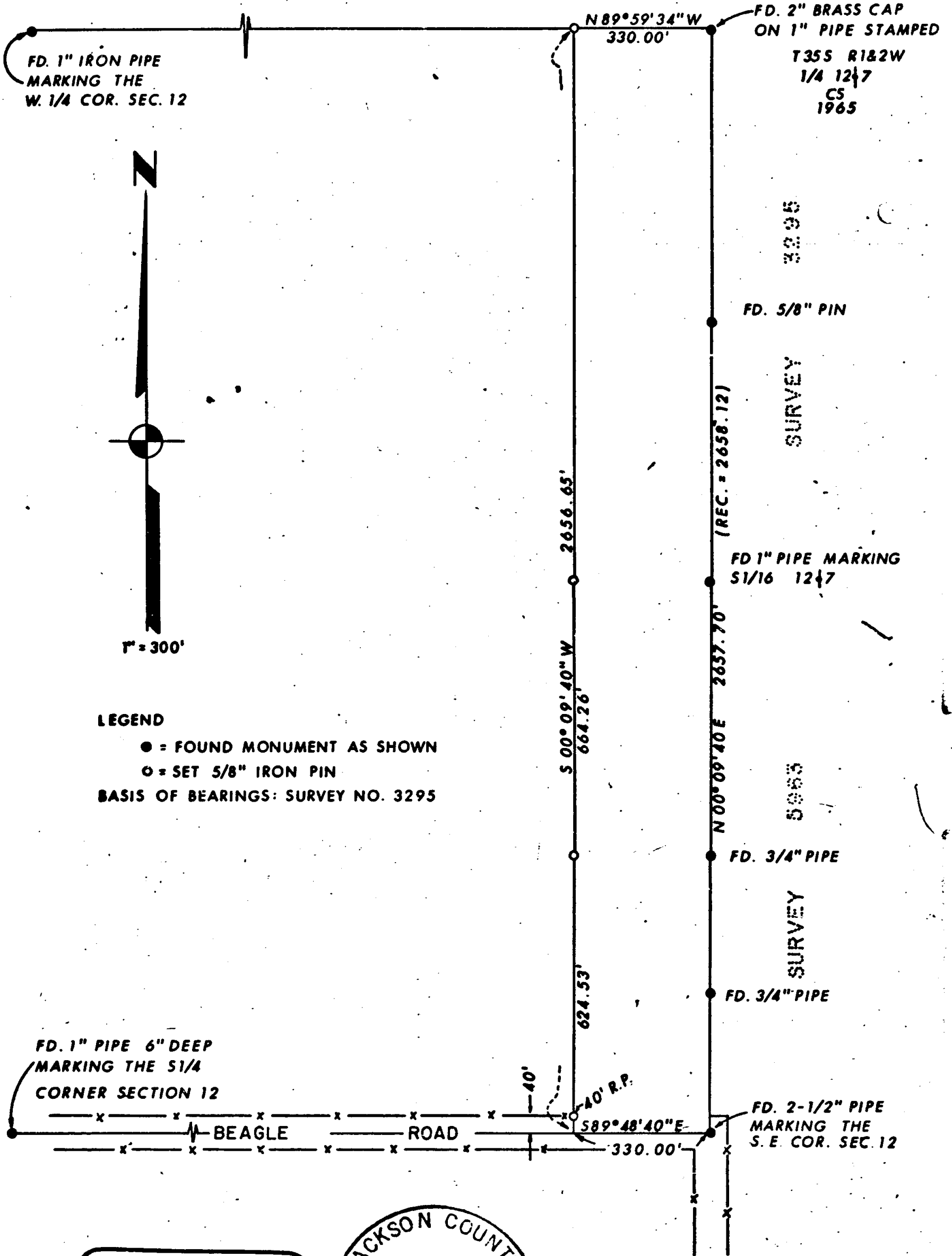

LEGEND

- = FOUND MONUMENT AS SHOWN
- = SET 5/8" IRON PIN
- BASIS OF BEARINGS: SURVEY NO. 3295

REGISTERED
PROFESSIONAL
LAND SURVEYOR

Larry J. Friar
OREGON
JULY 16, 1971
LARRY J. FRIAR
961

JACKSON COUNTY
RECEIVED
JUN 11 1976
SURVEYOR

PLAT OF SURVEY
FOR

BEDFORD CURRIER

BEING A PORTION OF THE
S.E. 1/4 OF SEC. 12, T.35S., R2W, W.M.
JACKSON COUNTY SCALE: 1"=300'
OREGON DATE: MAY, 1976

PREPARED BY FRIAR-MOFFIT SURVEYING CO.

6375

78-123

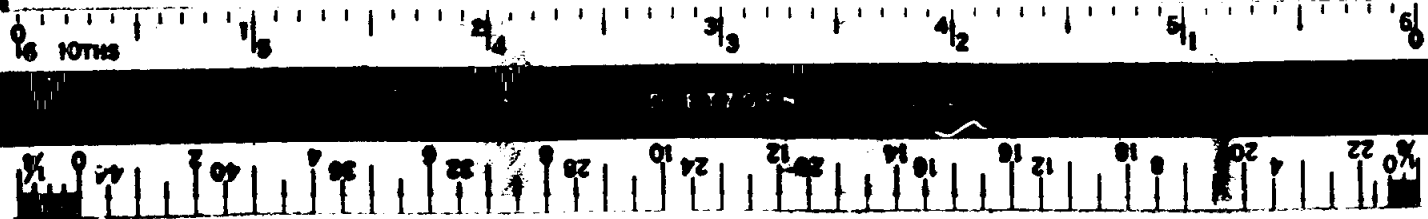

SURVEY NO. 8375

SURVEY NARRATIVE TO COMPLY WITH PARAGRAPH 209.250 O. R. S.

SURVEY FOR:

Bedford Currier
3694 Beagle Road
Eagle Point, Oregon

LOCATION:

The Southeast quarter ($\frac{1}{4}$) of
Section 12, Township 35 South,
Range 2 West, Willamette Meridian,
Jackson County, Oregon

PURPOSE:

To monument a 330 foot wide tract
of land adjacent to the East line
of the Southeast one quarter ($\frac{1}{4}$)
of Section 12.

PROCEDURE:

Located Section corner monuments
as shown for control.
Utilized E.D.M. device and one-
second theodolite.
The corners of the Parcel were set
as shown on the attached map.

DATE:

May, 1976

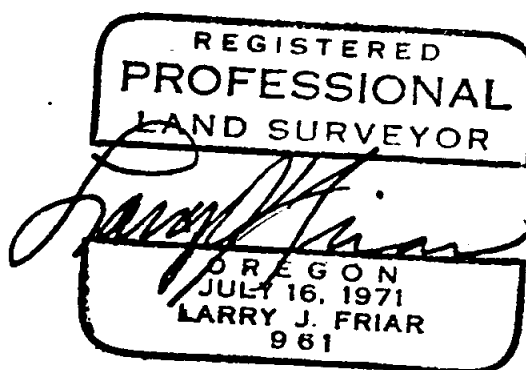
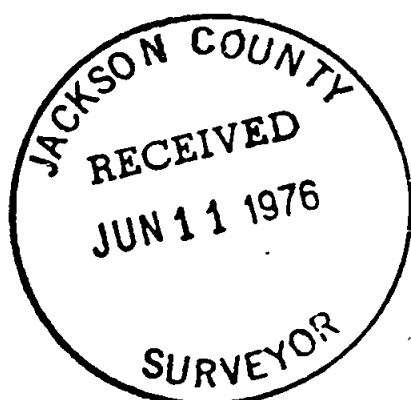

Larry J. Friar
Professional Land Surveyor

76-123

S12 T35 2W