

6372.4

LINE DESC. IN VOL. 553 P. 310 D.R.

Fd. 5/8" I. Pin w/it. cor.  
Re: R.S. No. 2324

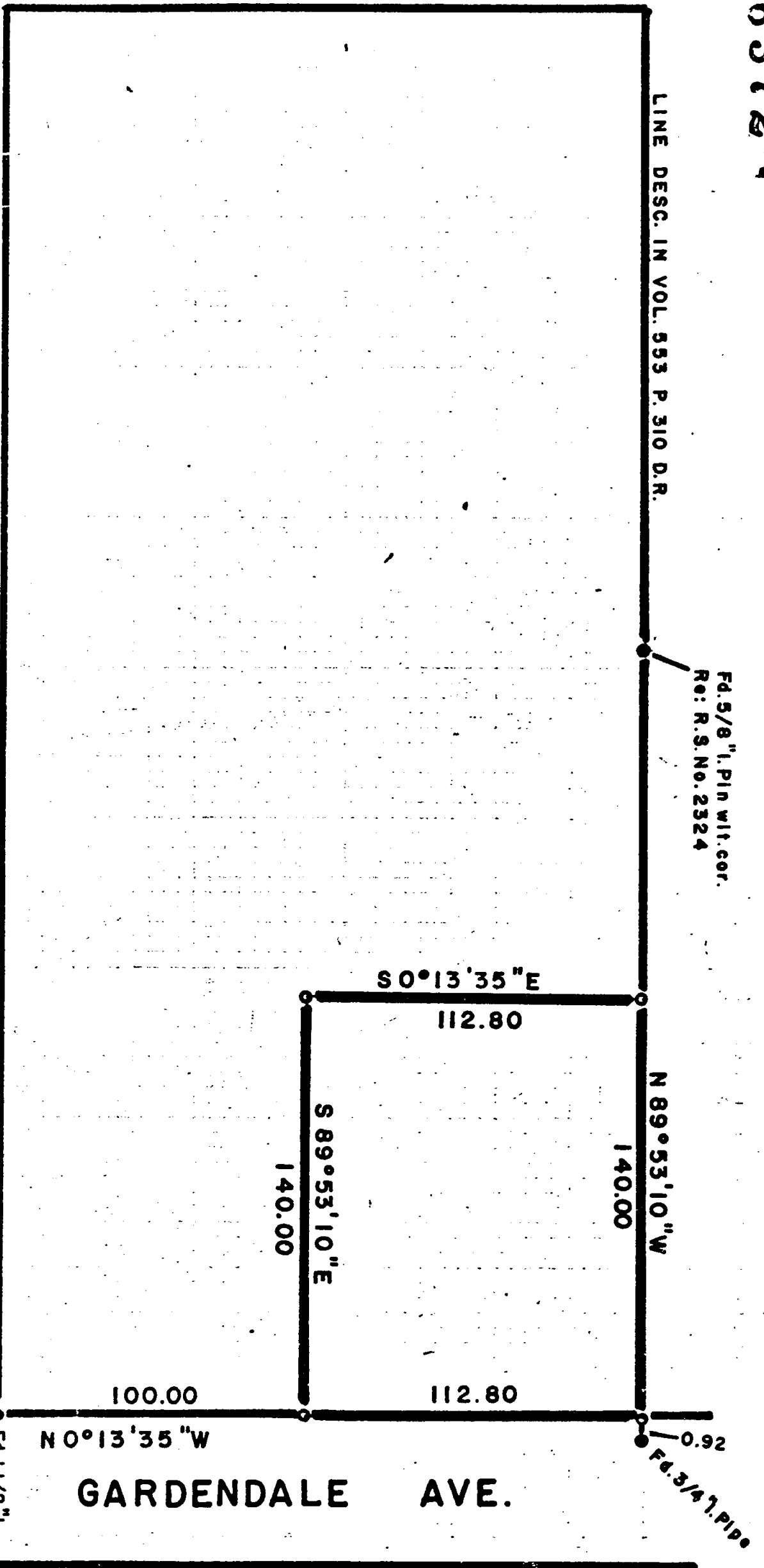

JACKSON COUNTY  
RECEIVED  
JUN 10 1976  
SURVEYOR

REGISTERED  
PROFESSIONAL  
LAND SURVEYOR

*George Burrell*

OREGON  
JULY 10, 1964  
GEORGE R. BURRELL  
6372

**MAP OF SURVEY**

Located in Lot 2 BIK. 4 PIERCE SUBD.  
in N.E. 1/4 of Section 20, T37S, R1W

For: FRANK DAWLEY, MEDFORD, ORE.

By: George Burrell, Surveyor, May 1976

GARDENDALE AVE.

SPRING ST.



SCALE 1"=50'

Base of Bearings  
R.S. No. 6294

o = set 5/8" I. Pin

Fd. 1 1/2" I.  
Re: R.S. No. 6294  
Pipe

COR. S 20 8 21  
T 37 S, R 1 W  
Fd. 1" I. Pipe

Fd. 5/8" I. Pin Re: R.S. No. 6294

6372

6372



SURVEY NARRATIVE TO COMPLY WITH O.R.S. 209.250  
\*\*\*\*\*

FOR: Frank Dawley  
2986 E. McAndrews Rd.  
Medford, Oregon

PURPOSE: To monument and describe the tract as shown on the  
accompanying map.

PROCEDURE: Using the control of survey no. 6294 and survey no. 2324  
said tract was monumented according to the clients  
instructions.

REGISTERED  
PROFESSIONAL  
LAND SURVEYOR

*George Burrell*

OREGON  
JULY 10, 1964  
GEORGE R. BURRELL  
638

JACKSON COUNTY  
RECEIVED  
JUN 10 1976  
SURVEYOR

6372

S20 37 1W