

6368

# MINOR LAND PARTITION

LOCATED IN J.J. FRYERS DIVISION  
IN CITY OF EAGLE POINT, OREGON

January 5, 1976

S3 T36S R1W

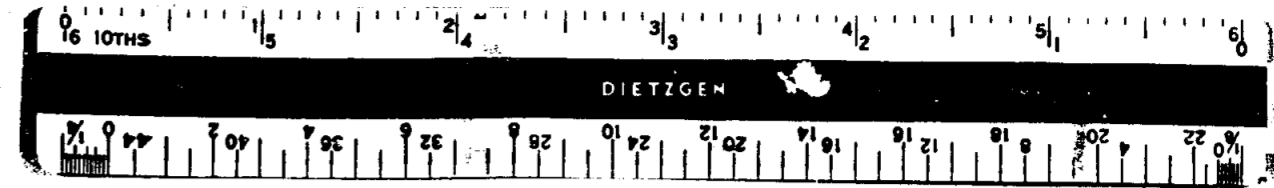

**OWNERS:**

Norman W. Hastings and Matilda D. Hastings  
1031 N. Ross Lane  
Medford, Oregon

KNOW ALL MEN BY THESE PRESENTS, That we, Norman W. Hastings and Matilda D. Hastings, do hereby grant to the City of Eagle Point the easement as shown hereon for "GREENWAY" purposes.

IN WITNESS WHEREOF, We have set our hands and seals this 4th day of June, 1976.

Norman W. Hastings  
Norman W. Hastings

Matilda D. Hastings  
Matilda D. Hastings

STATE OF OREGON )  
County of Jackson )

Personally appeared the above named Norman W. Hastings and Matilda D. Hastings and acknowledged the foregoing instrument to be voluntary act and deed. Before me:

Verlynn Thomas  
Notary Public for Oregon

My commission expires the 23 day of October, 1978.



Easement accepted by the City of Eagle Point this 20 day of April, 1976.

Robert Moore  
City Administrator

**SURVEYOR'S CERTIFICATE:**

I, Verlyn Thomas, duly Registered Surveyor of the State of Oregon, certify that this map correctly represents the survey made under my direction and complies with the regulations of Minor Partitions.

Verlyn Thomas  
Verlyn Thomas

This is to certify that this tracing is an exact copy of the original plat.

Verlyn Thomas  
Surveyor

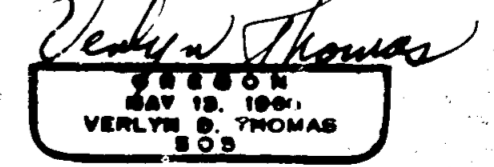

Filed for record this the 8th day of June, 1976 at 1:35 O'Clock P. M. and recorded in Volume 1 of Minor Land Partitions at page 44 of Records of Jackson County, Oregon.

by \_\_\_\_\_  
Deputy

Robert Moore  
County Clerk

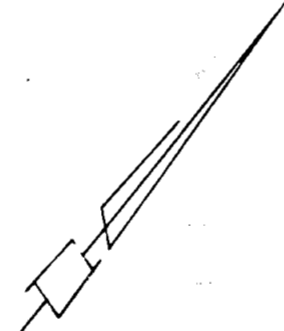
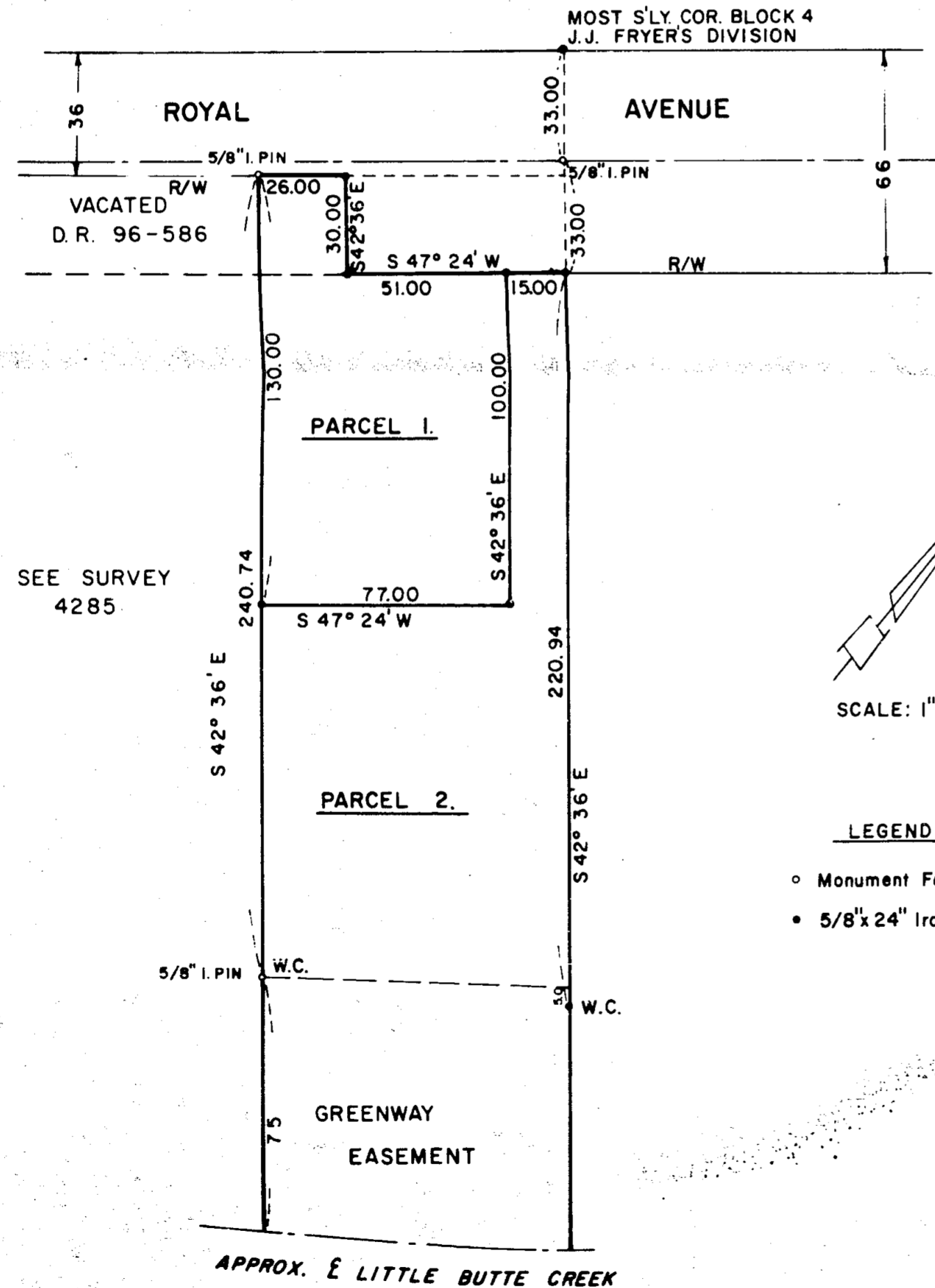

SCALE: 1" = 40'

**LEGEND**

- o Monument Found
- 5/8" x 24" Iron Pin Set

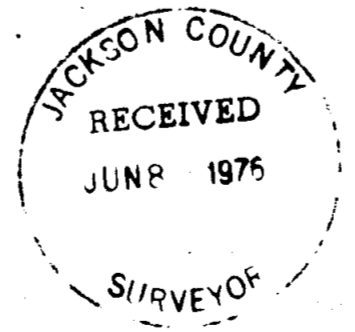

APPROX. E LITTLE BUTTE CREEK

Examined and approved this 20 day of April, 1976.

Robert Moore  
City Administrator

6368