

6367

OSHD
1840+00

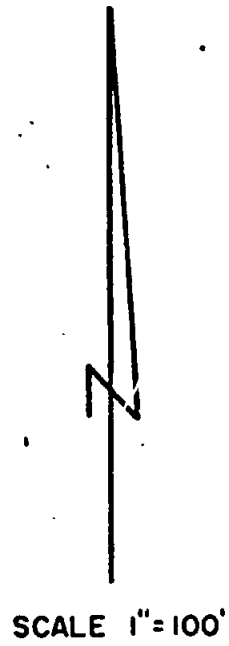

HIGHWAY
LAKE
CRATER

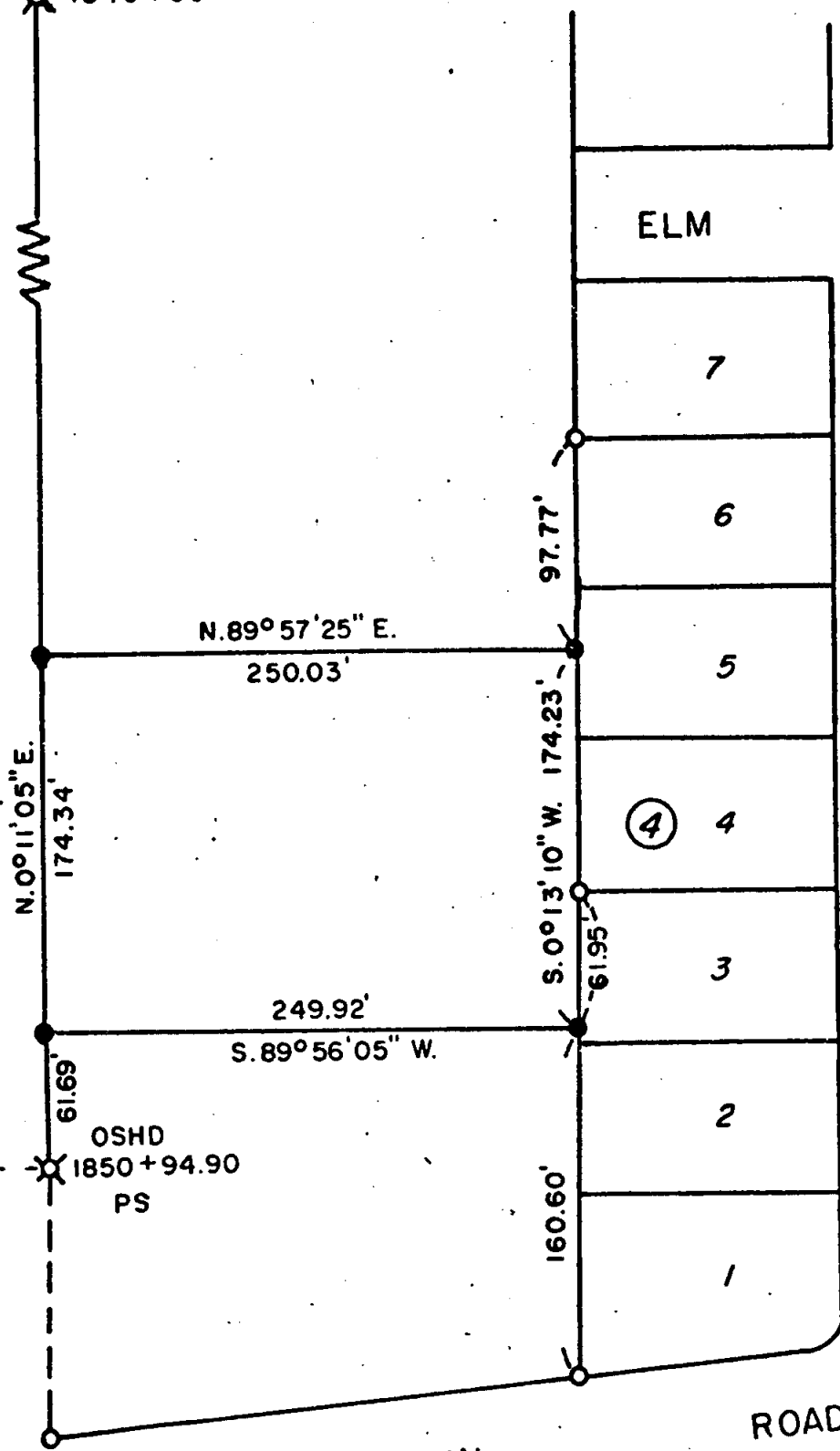

CINDERELLA HOMES SUBDIVISION

SURVEY IN DLC 45, SEC. 3, T. 36 S., R. 1 W., W.M.

FOR
MARION KIMBROUGH
(76-13)

BY EDWARD MC GINTY
MEDFORD, OREGON
APRIL 1976

● = SET 5/8" I. PIN
○ = FD. 5/8" I. PIN
⊗ = FD. 3/4" I. PIN

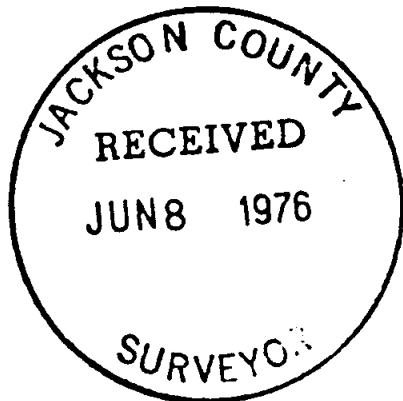

REGISTERED
PROFESSIONAL
LAND SURVEYOR

Edward A. McGinty

OREGON
JULY 10, 1953
EDWARD A. MCGINTY
301

6367

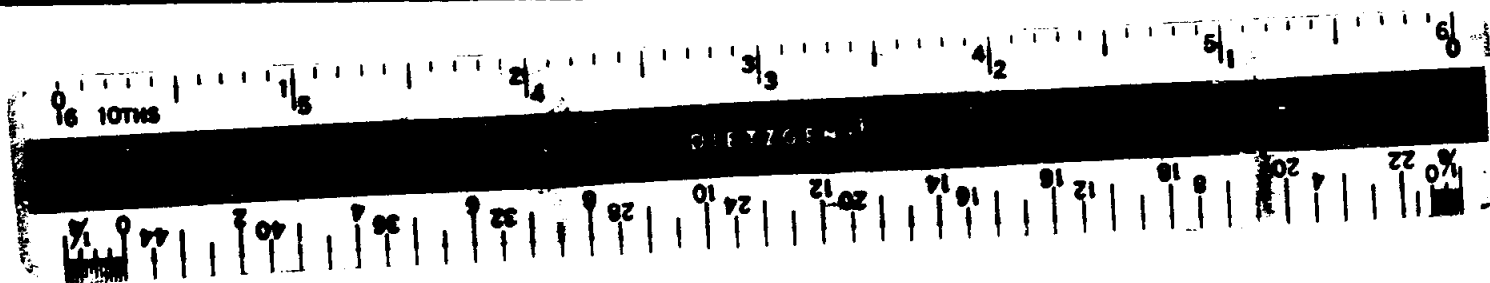

SURVEY NUMBER

6367

SURVEY NARRATIVE TO COMPLY WITH O.R.S. 209-250

Survey for: Mr. Marion Kimbrough
18340 Hwy. 62
Eagle Point, Ore
97524

Survey by: Edward A. McGinty, R.S.
April, 1976

Location: NW 1/4 of Sec. 3, T36S, R1W., WM.
Jackson County, Oregon

Basis of Bearing: West line of Cinderella Homes Sub-div.

Precedence of Survey:

Surveyed and prepared a discription of Tract as shown. The Westerly line of survey was determined from LSHD right of way monuments that were found. (also shown on survey No. 5890).

The Easterly line was determined from the original Lot corners recovered on the West line of Cãnderella Homes Sub-Div.

This survey was made with a 30 sec. K.E. transite showing a slight difference in bearing in relationship to previous survey No. 5890.

Monuments set being 5/8 in. x 24 in. iron pins., set approx. flush with the surface.

(76-13)

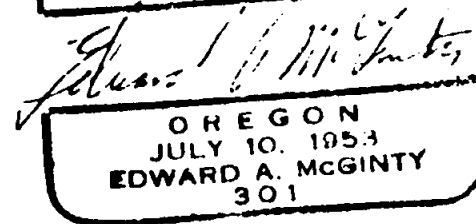
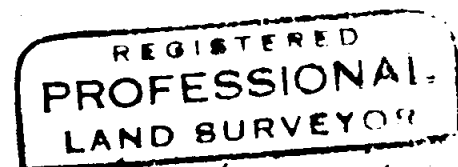
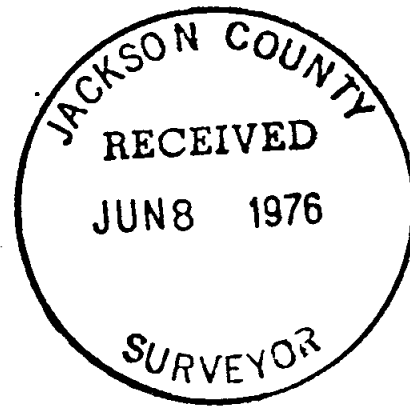

S3 T36 RIW