

6366

SURVEY NO. 2385

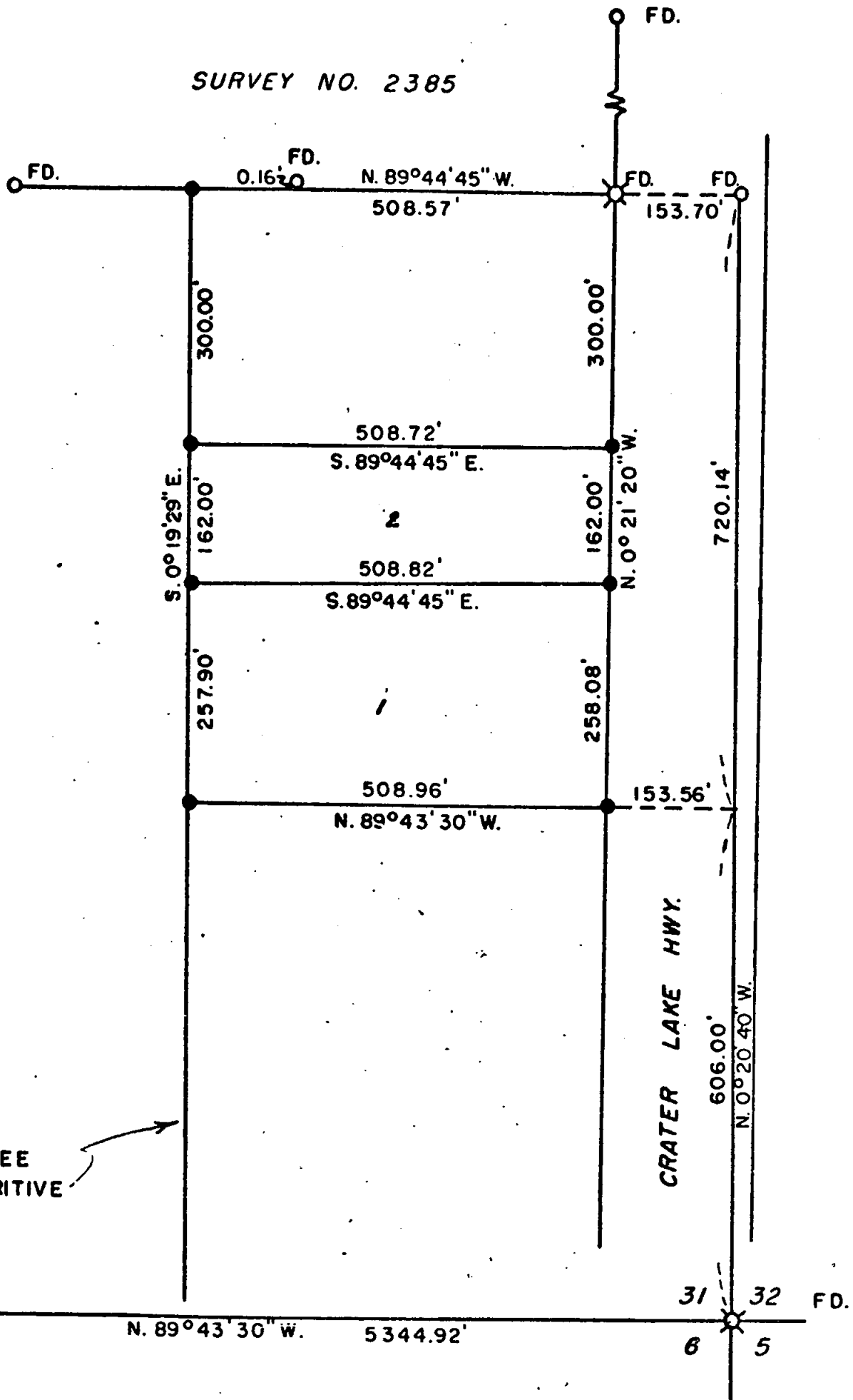
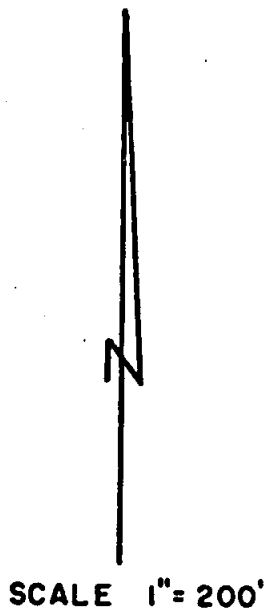

SEE NARRATIVE

SURVEY IN SE. 1/4 x SE. 1/4 OF SEC. 31  
T. 36 S., R. 1 W., W.M.

FOR  
BILL NEAL  
(76-11)

BY EDWARD MC GINTY  
MEDFORD, OREGON  
APRIL 1976

● = SET 5/8" I. PIN  
○ = FD. 5/8" I. PIN  
⊗ = FD. 3/4" I. PIN

REGISTERED  
PROFESSIONAL  
LAND SURVEYOR

OREGON  
JULY 10, 1959  
EDWARD A. MCGINTY  
301

6366

JACKSON COUNTY  
RECEIVED  
JUN 8 1976  
SURVEYOR

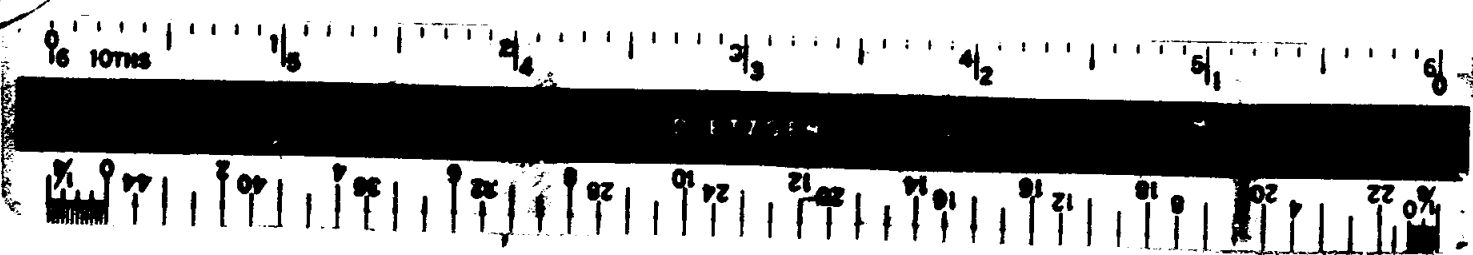

6366

SURVEY NO. \_\_\_\_\_

SURVEY NARRATIVE TO COMPLY WITH O.R.S. 209-250

Survey for: Mr. Bill Neal  
5179 Crater Lake Highway  
Medford, Oregon 97501

Survey by: Edward A. McGinty, R.S.  
April, 1976

Location: SE. one quarter of the SE. 1/4 of Sec. 31  
T36S, R1W., WM., Jackson County, Oregon

BASIS OF BEARING: Survey No. 2335

Precedence of Survey:

This survey is dependant on a previous survey and data and is subject to the accurarcy of said survey, which the client is aware of.

In order to determine the most westerly and the most northerly line would require a sub-division of the Section from corners as established. By utilization of existing data of the previous surveys would probably result with an accuracy of 0.50 which was acceptable by client.

The south line of the section was measured by the county on a survey for the airposrt area and previous surveys computed sub-division of section.

Monuments set being 5/8 in. x 24 in. iron pins.

(76-11)

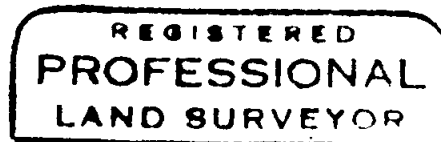
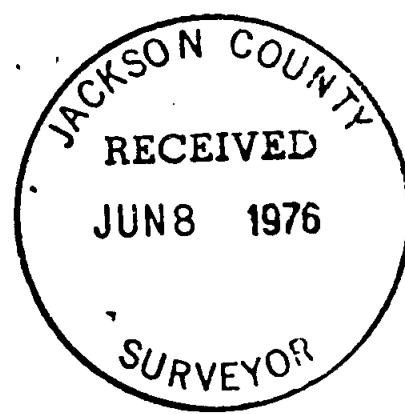

*Edward A. McGinty*

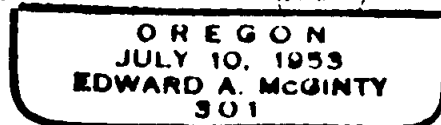

S31 736 R1W