

6364

JACKSON COUNTY
 RECEIVED
 JUN 8 1976
 SURVEYOR

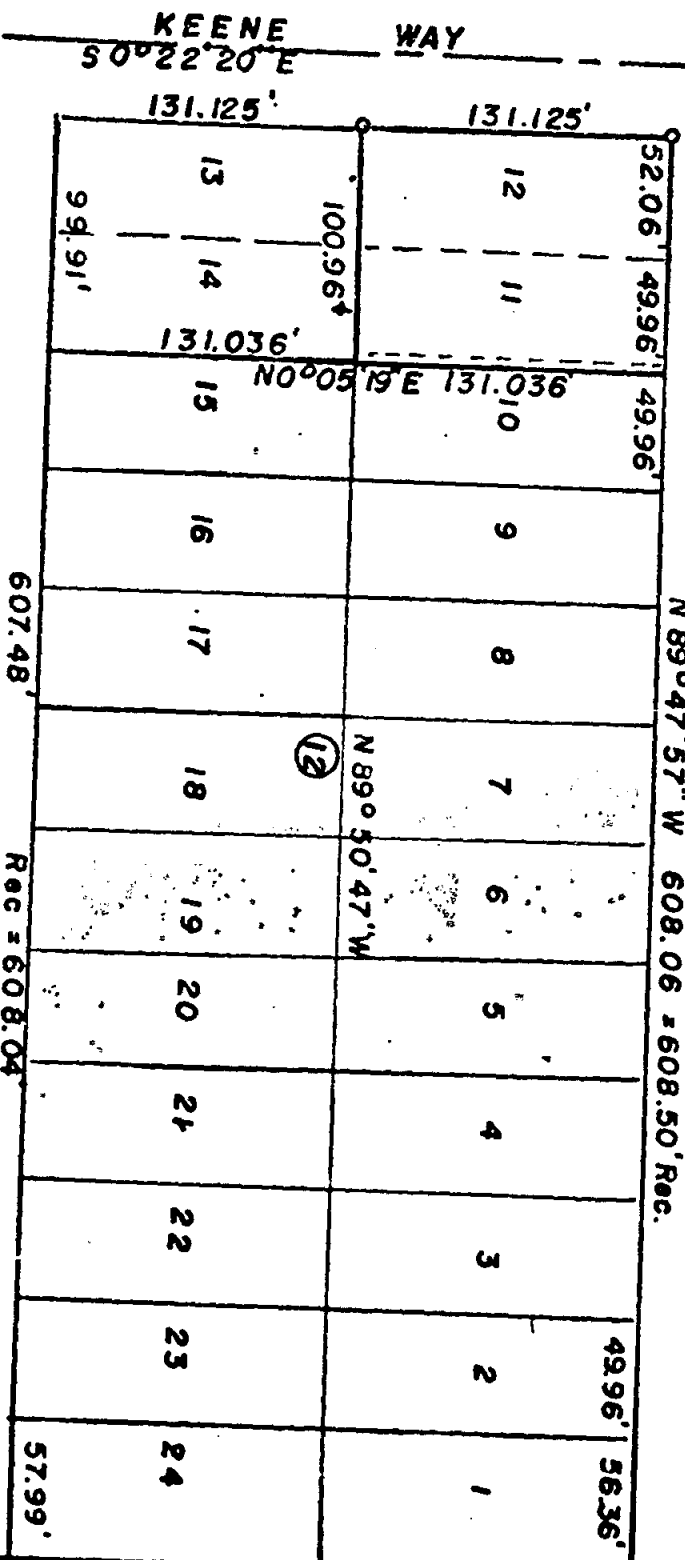
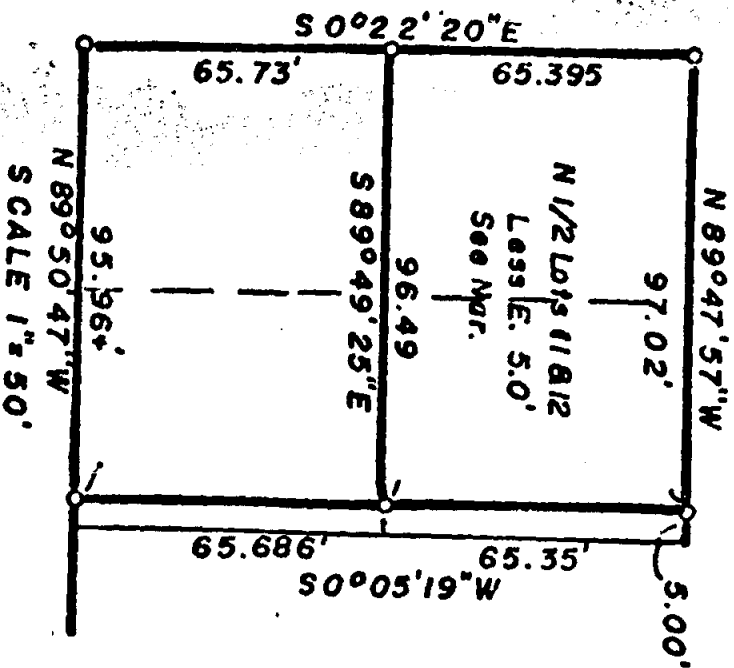

SCALE 1" = 100'

SURVEY IN BLOCK 12 OF COLLEGE HILL ADDITION
 LOCATED IN THE SW 1/4 SECTION 20, T.37S., R.1W., WM.

FOR
 ORAL TUCKER
 76-07

BY EDWARD MC GINTY
 MEDFORD, OREGON
 MARCH 1976

SET 5/8" x 24" I.P.M

REGISTERED
 PROFESSIONAL
 LAND SURVEYOR

Edward A. McGinty

OREGON
 JULY 10, 1953
 EDWARD A. MCGINTY
 301

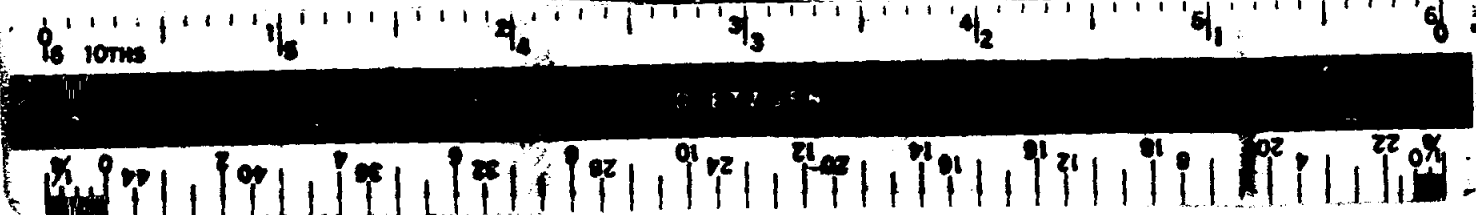

6364

6364

SURVEY NO. _____

SURVEY NARRATIVE TO COMPLY WITH O.R.S. 209-250

SURVEY FOR: Oral Tucker
855 N. Keeneway
Medford, OR 97501

76-07

SURVEY BY: Edward A. McGinty, R.S.
Medford, Oregon
April 1976

LOCATION: SW 1/4 Sec. 20, T37S, R1W
Blk. 12 College Hill Addition
City of Medford

BASIS OF BEARING: Survey No. 3730

PRECEDENCE OF SURVEY:

From data and traverse points recovered from previous survey by this office (see Survey No. 3730) computed location lot corners on proportional distance.

The description furnished by the client was the North 1/2 of lots 11 and 12 less the easterly 5.00 feet. This division line was determined from approx. mean bearing of the North-line and South-line, a point dividing approx. 1/2 area, of the lots.

Monuments set being 5/8" x 24" iron pins set approx. flush with the surface.

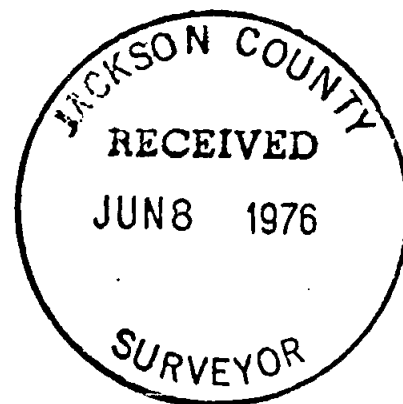

REGISTERED
PROFESSIONAL
LAND SURVEYOR

Edward A. McGinty

OREGON
JULY 10, 1953
EDWARD A. MCGINTY
301

S20 T37 R1W