

SEC. COR.
Fd. conc. mon. / 2" br. disk
12" deep

SURVEY FOR:

U.S. VETERAN'S ADMINISTRATION DOMICILIARY TRACT

LOCATED IN THE WEST-HALF OF SEC. 16, and
the EAST-HALF OF SEC. 17, T.36S. R.1W., W.M.

BY: MARK E. BOYDEN

APRIL 23, 1976

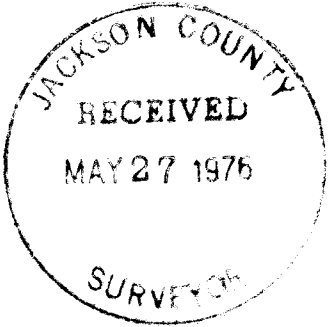
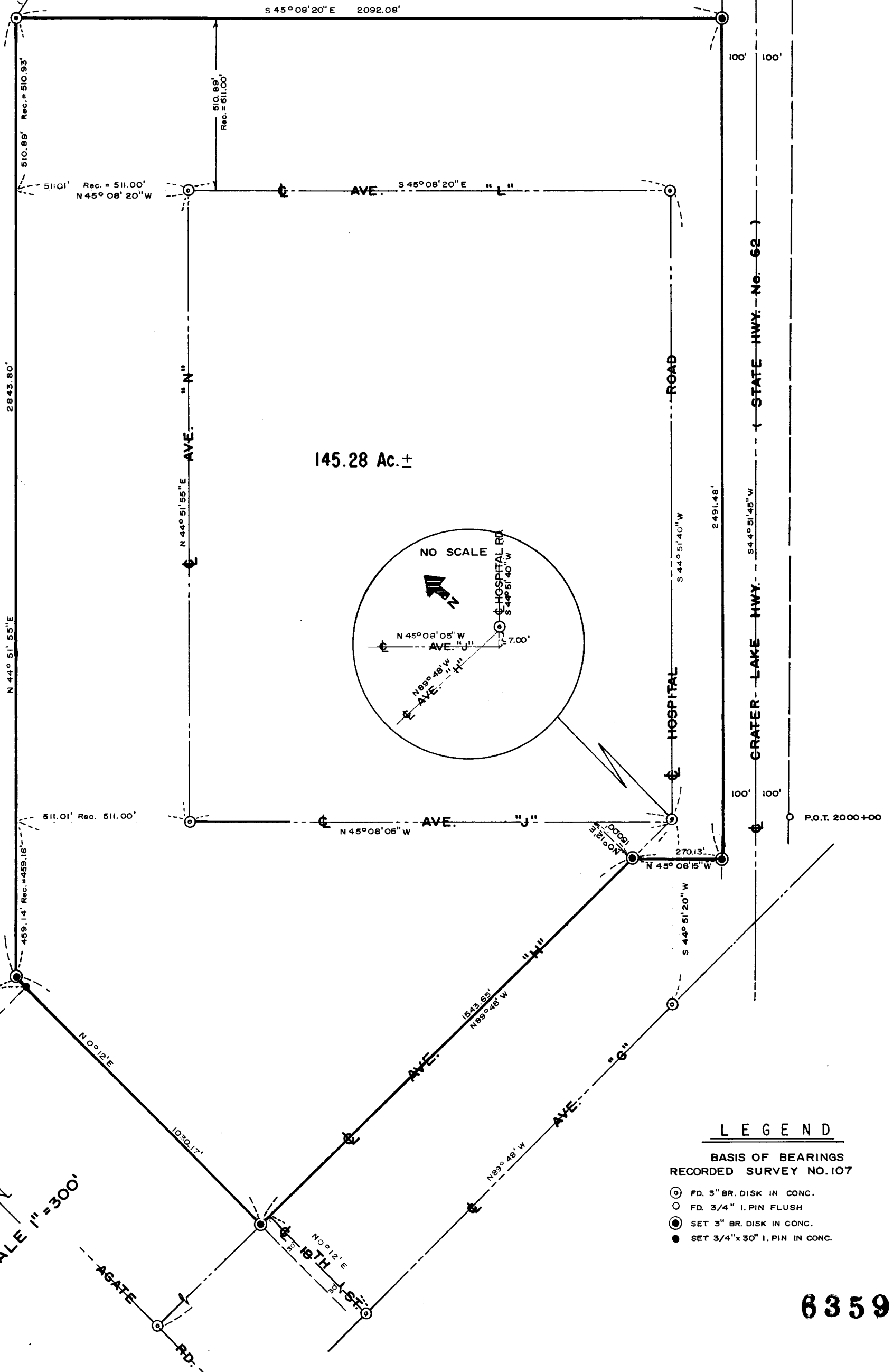

REGISTERED
PROFESSIONAL
LAND SURVEYOR

Mark E. Boyden

OREGON
NOV. 9, 1951
MARK E. BOYDEN
281

LEGEND

BASIS OF BEARINGS
RECORDED SURVEY NO.107

- ⊙ FD. 3" BR. DISK IN CONC.
- FD. 3/4" I. PIN FLUSH
- SET 3" BR. DISK IN CONC.
- SET 3/4" x 30" I. PIN IN CONC.

Survey No. 6359

SURVEY NARRATIVE TO COMPLY WITH O.R.S. 209.250.

FOR: U. S. Veteran's Administration
Domiciliary Tract
White City, Oregon, 97501

PURPOSE: To monument and describe the exterior boundaries of the U. S. Veteran's Administration Domiciliary tract located in Sections 16 and 17, Township 36 South, Range 1 West, W.M., Jackson County, Oregon.

PROCEDURE: Found monuments utilized on Recorded Survey No. 107, monuments found on the original centerline of Avenue 'H', monuments controlling the centerline of Avenue 'J' and the centerline of Eighteenth Street and right-of-way monuments set by the State survey crews for the Crater Lake Highway, all as shown on the map to accompany this report. From said data, monumented the additional corners with concrete posts and 3" bronze disks marked: "U. S. Veteran's Administration Boundary Monument 1976 R.P.L.S. 281".
Major survey equipment utilized was an H.P. 3800A distance meter and a Wild T-2 theodolite.

April 23, 1976

