

6358

YANKEE CREEK ROAD

SURVEY FOR J. L. BENNETT

SECTION 19, T. 36 S., R. 1 E., W. M.
JACKSON COUNTY, OREGON

November 6, 1975

LEGEND

- o 5/8" Iron Pin Found
- 5/8 x 24" Iron Pin Set

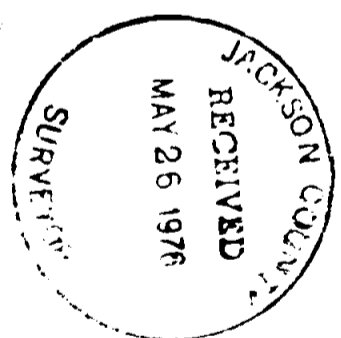

SCALE: 1" = 60'

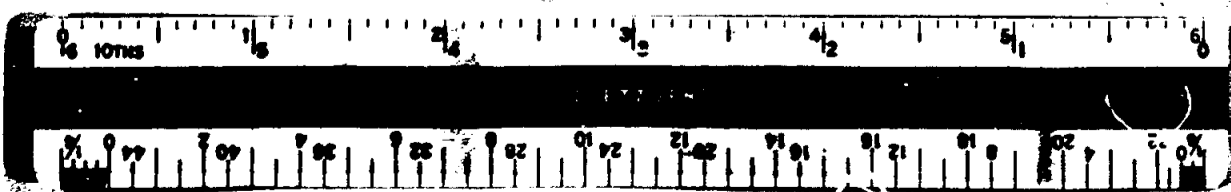
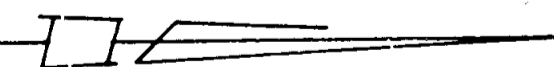

SURVEY BY VERLYN THOMAS, PROFESSIONAL LAND SURVEYOR, MEDFORD, OREGON

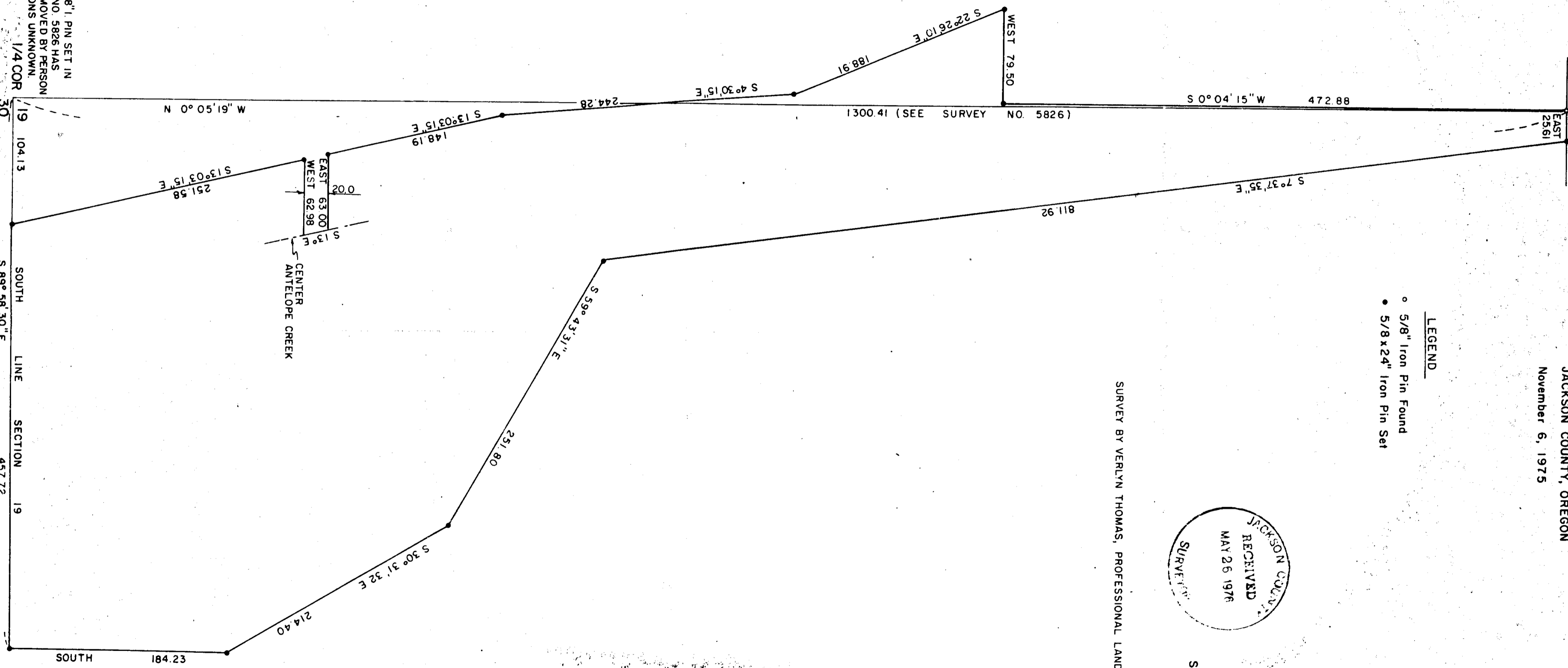

CENTER ANTELOPE CREEK

PROFESSIONAL LAND SURVEYOR
 VERLYN THOMAS
 MEDFORD, OREGON

NOTE: 5/8" PIN SET IN SURVEY NO. 5826 HAS BEEN REMOVED BY PERSON OR PERSONS UNKNOWN.

6358

SURVEY NARRATIVE TO COMPLY WITH O.R.S. 209.250
REVISED BY CHAPTER 555, O.L. 1963

FOR: Jim Bennett
5183 Pioneer Road
Medford, Oregon

PURPOSE: To survey and monument a parcel as directed by client,
and prepare appropriate descriptions. The westerly
boundary of said parcel to be incorporated into a
Boundary Line Agreement.

PROCEDURE: From survey control data previously obtained in performing
Recorded Survey No. 5826, established monuments as shown on the
accompanying plat. The westerly boundary of parcel was established
along a line previously agreed upon between Mr. Bennett, and
Mr. Harper, the adjacent owner. Said agreement boundary was then
shown to this surveyor for surveying and monumentation. A description
of said agreement boundary was then prepared for a Boundary Line
Agreement, to be recorded.

