

6353

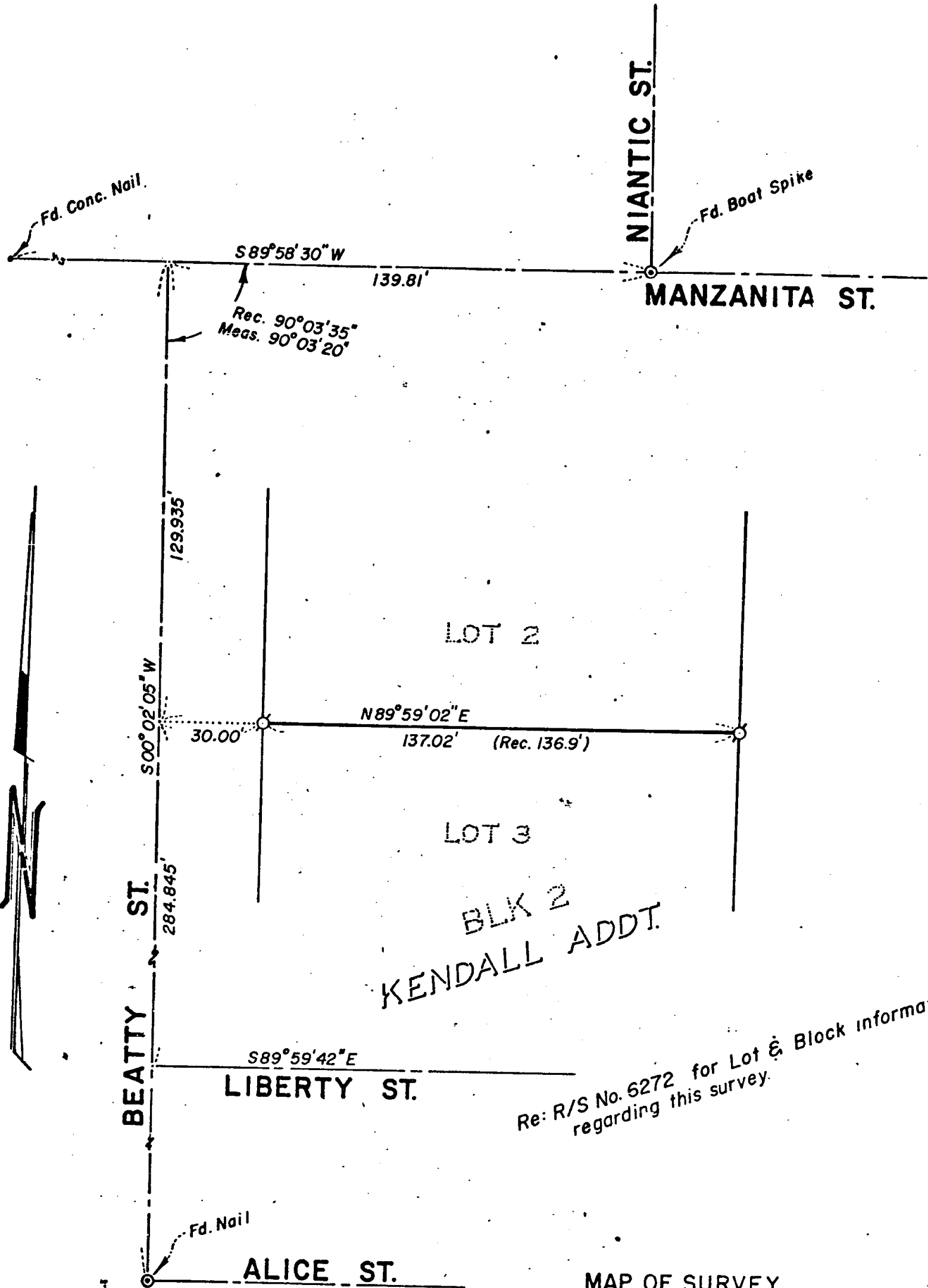

Re: R/S No. 6272 for Lot & Block information regarding this survey.

MAP OF SURVEY
 LOCATED IN
 S.E. 1/4 of Sec. 24, T37S, R2W, W.M.
 JACKSON COUNTY, OREGON
 FOR

ROYCE A. COOLEY

J. A. HOFFBUHR, REG. L.S., MEDFORD, OREGON
 SCALE: 1" = 40'
 BASIS OF BEARING - MAY 3, 1976
 R/S No. 6272
 Ø = SET 5/8" IRON PIN

JACKSON COUNTY
 RECEIVED
 MAY 19 1978
 SURVEYOR

REGISTERED
 PROFESSIONAL
 LAND SURVEYOR
J. A. Hoffbuhr
 OREGON
 NOV. 7, 1947
 J. A. HOFFBUHR
 222

6353

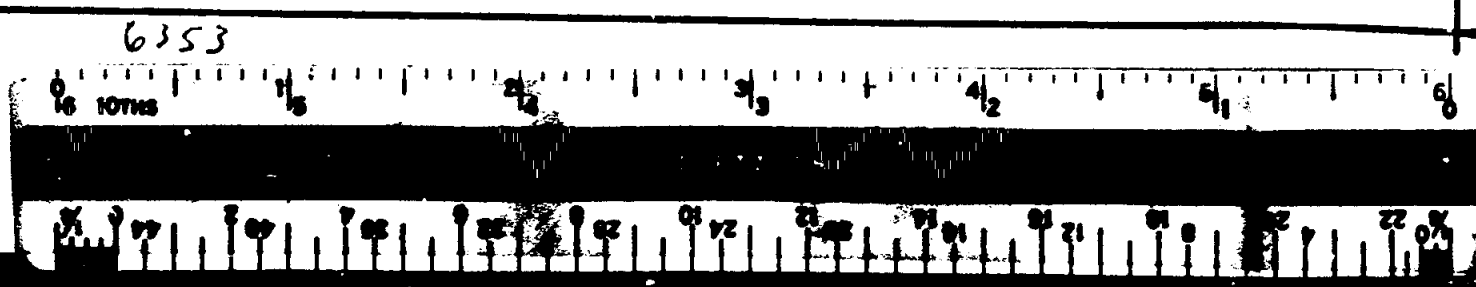

SURVEY NO. 6353

SURVEY NARRATIVE TO COMPLY WITH PARAGRAPH 209.250
OREGON REVISED STATUTES

SURVEY FOR: Royce Cooley
518 Beatty Street
Medford, Oregon 97501

LOCATION: Southeast one-quarter (1/4) of Section 24,
Township 37 South, Range 2 West, Willamette
Meridian, Jackson County, Oregon

PURPOSE: To survey and monument the Northerly line of
Lot 3, Block 2, of Kendall Addition to the City
of Medford as per client's request

PROCEDURE: Using survey control established by Recorded
Survey No. 6272, established said North lot line on a proportion-
ate measurement as shown on attached map. Basis of Bearings--
Recorded Survey No. 6272.

May 5, 1976

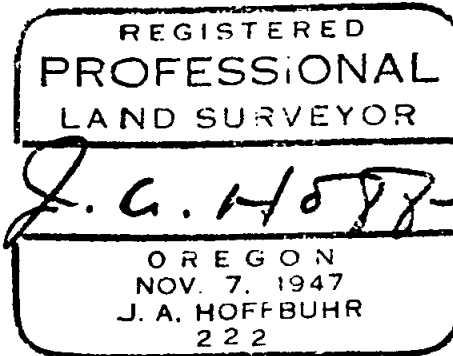
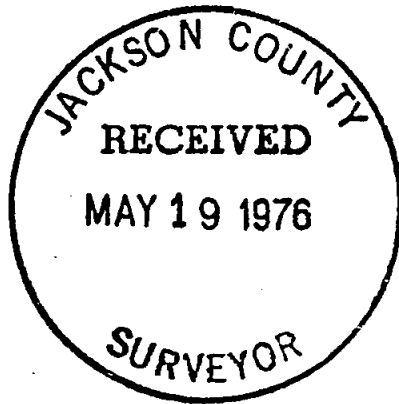

J. A. Hoffbuhr
Professional Land Surveyor