

6352

- FOUND IRON MONUMENT
- SET 5/8" IRON ROD

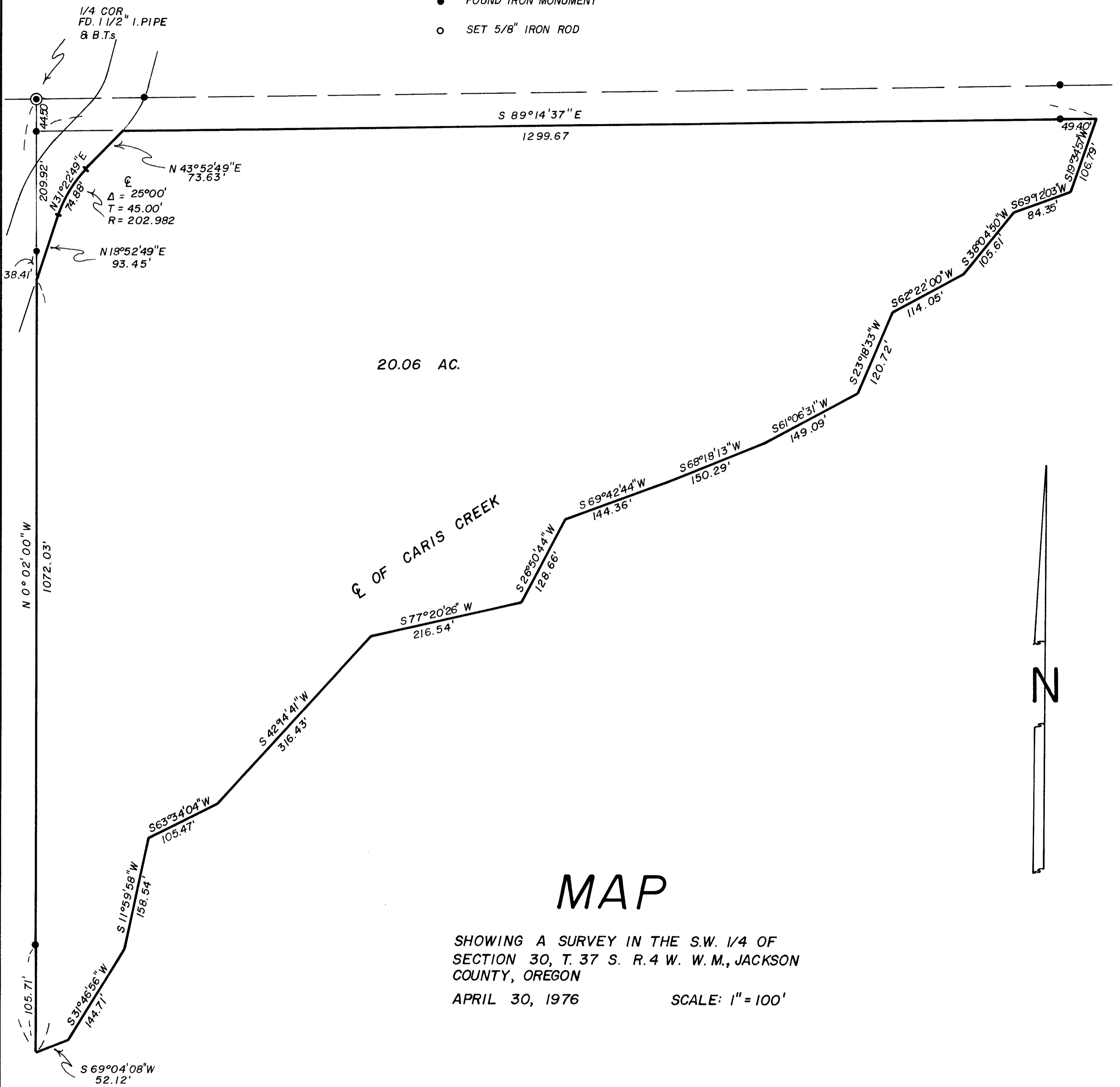

20.06 AC.

MAP

SHOWING A SURVEY IN THE S.W. 1/4 OF SECTION 30, T. 37 S. R. 4 W. W. M., JACKSON COUNTY, OREGON

APRIL 30, 1976

SCALE: 1" = 100'

SURVEYED FOR:
 MRS. ANNE STOVALL
 % MR. OSCAR R. NEALY
 P.O. BOX 1330
 GRANTS PASS, OREGON

SURVEYED BY:
 MAX H. HULL SURVEYING
 713 N.E. 7th ST.
 GRANTS PASS, OREGON

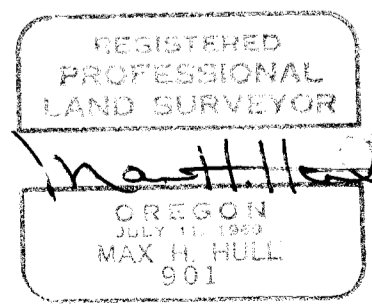
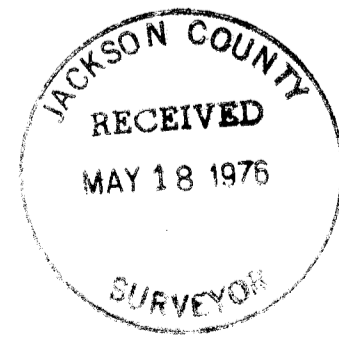

MAY 17 1976

6352

6352

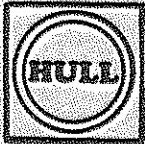

MAX H. HULL Land Surveying

6352

Office 476-2425

713 N. E. 7th Street Grants Pass, Oregon 97526

SURVEY NARRATIVE to comply with Paragraph 209.250, O. R. S.

DATE: April 30, 1976

FOR: Mrs. Anne Stovall
c/o Mr. Oscar Nealy
P.O. Box 1330
Grants Pass, Oregon

PURPOSE: To survey the centerline of Caris Creek and compute the acreage on property located in the Southwest 1/4 of Section 30, Township 37 South, Range 4 West, Willamette Meridian, Jackson County, Oregon.

PROCEDURE: Using monuments shown found on the map, I started at the intersection of the North line of Donation Land Claim No. 40 with the centerline of Caris Creek; thence I traversed the center line of Caris Creek the courses and distances as shown on the map to the intersection of the West line of the Southwest 1/4 of said Section 30; thence I surveyed the Easterly right of way line of Miners Creek Road and computed the acreage as shown on the map.

Meridian is based on Josephine County Survey No. 137-68.

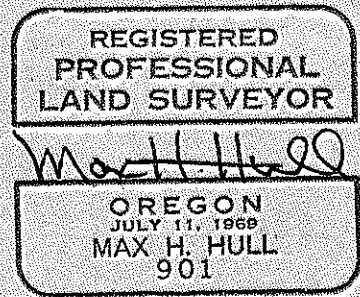
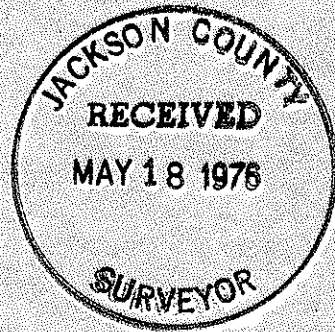

MAY 1 1976

Grants Pass, Oregon
Surveyed



MAX H. HULL Land Surveying

Office 476-2425

713 N. E. 7th Street Grants Pass, Oregon 97526

SURVEY NARRATIVE to comply with Paragraph 209.250, O. R. S.

DATE: June 14, 1976

FOR: Max H. Hull
713 N.E. 7th Street
Grants Pass, Oregon

PURPOSE: To correct bearing shown on North boundary of property shown on survey no. 6352, in the Southwest 1/4 of Section 30, Township 37 South, Range 4 West, Willamette Meridian, Jackson County, Oregon.

PROCEDURE: Bearing shown on North line of survey no. 6352 as South 89°14'37" East, should read North 89°14'37" East.

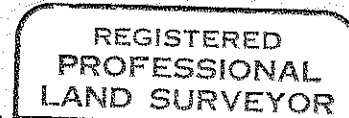
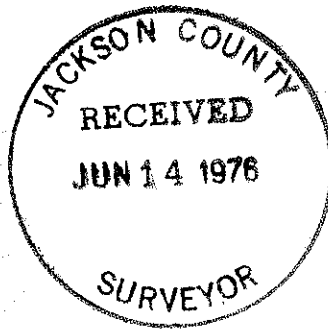

Max H. Hull

