

6351

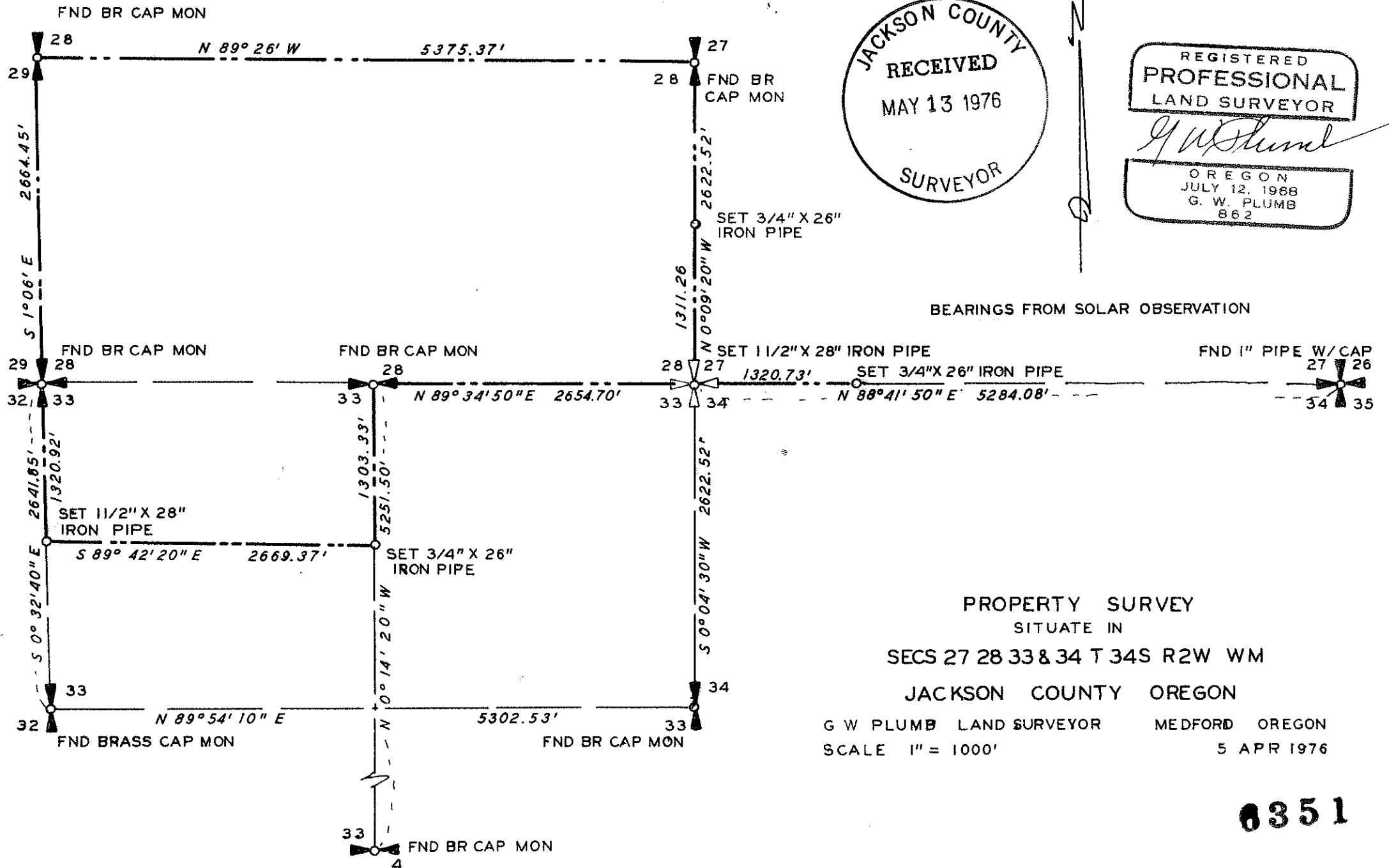

JACKSON COUNTY
RECEIVED
MAY 13 1976
SURVEYOR

REGISTERED
PROFESSIONAL
LAND SURVEYOR

G. W. Plumb
OREGON
JULY 12, 1968
G. W. PLUMB
862

BEARINGS FROM SOLAR OBSERVATION

PROPERTY SURVEY
SITUATE IN
SECS 27 28 33 & 34 T 34S R2W WM
JACKSON COUNTY OREGON

G W PLUMB LAND SURVEYOR MEDFORD OREGON
SCALE 1" = 1000' 5 APR 1976

6351

Survey for Donald M. Straus
P. O. Box 263
Gold Hill, Oregon 97525

Survey by G. W. Plumb Land Surveyor
P. O. Box 904
Medford, Oregon 97501

Location Sections 27, 28, 33 & 34, Township 34 South, Range
2 West of the Willamette Meridian, In Jackson County,
Oregon.

Found the corner of Sections 26, 27, 34 & 35; sections 28, 29, 32 & 33;
the quarter section corners of 27 & 28, 28 & 29, 28 & 33, 32 & 33, 33 & 34,
and 33 & 4; all firmly set and witnessed as described in the official
record. Traversed to all found corners and computed the positions of the
corners of the subdivision of the section as shown on the accompanying
map. The corner of Sections 27, 28, 33 and 34 was set by double pro-
portional measurement. Set sixteenth corner monuments as shown on the
accompanying map.

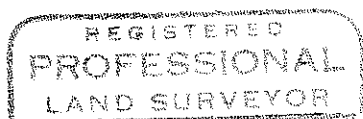

G. W. Plumb

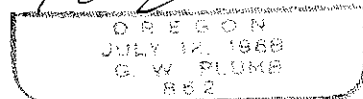

5 April 1976

