

6349

MINOR LAND PARTITION

APPROVAL: Karl M. Mason May 10, 1976
ASHLAND PLANNING COMMISSION DATE

LOCATED IN
NE 1/4 OF SEC. 16, TWP. 39S., R. 1 E.W.M.
JACKSON COUNTY OREGON
FOR

FILED FOR RECORD THIS THE 11th DAY OF May 19 76
AT 1:29 O'CLOCK P.M. AND RECORDED IN VOLUME 1
PAGE 42 OF "MINOR LAND PARTITIONS" IN JACKSON COUNTY,
OREGON.

Harold Simpson
COUNTY CLERK

K. LE VEE
335 KENT STREET
ASHLAND, OREGON 97520

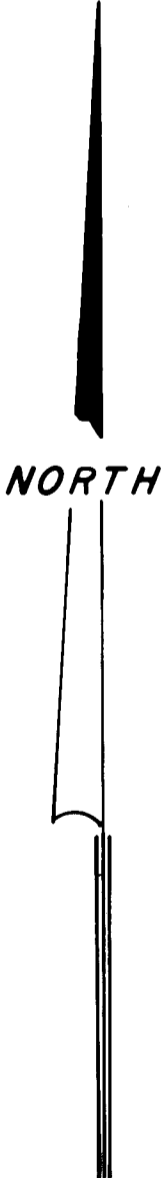
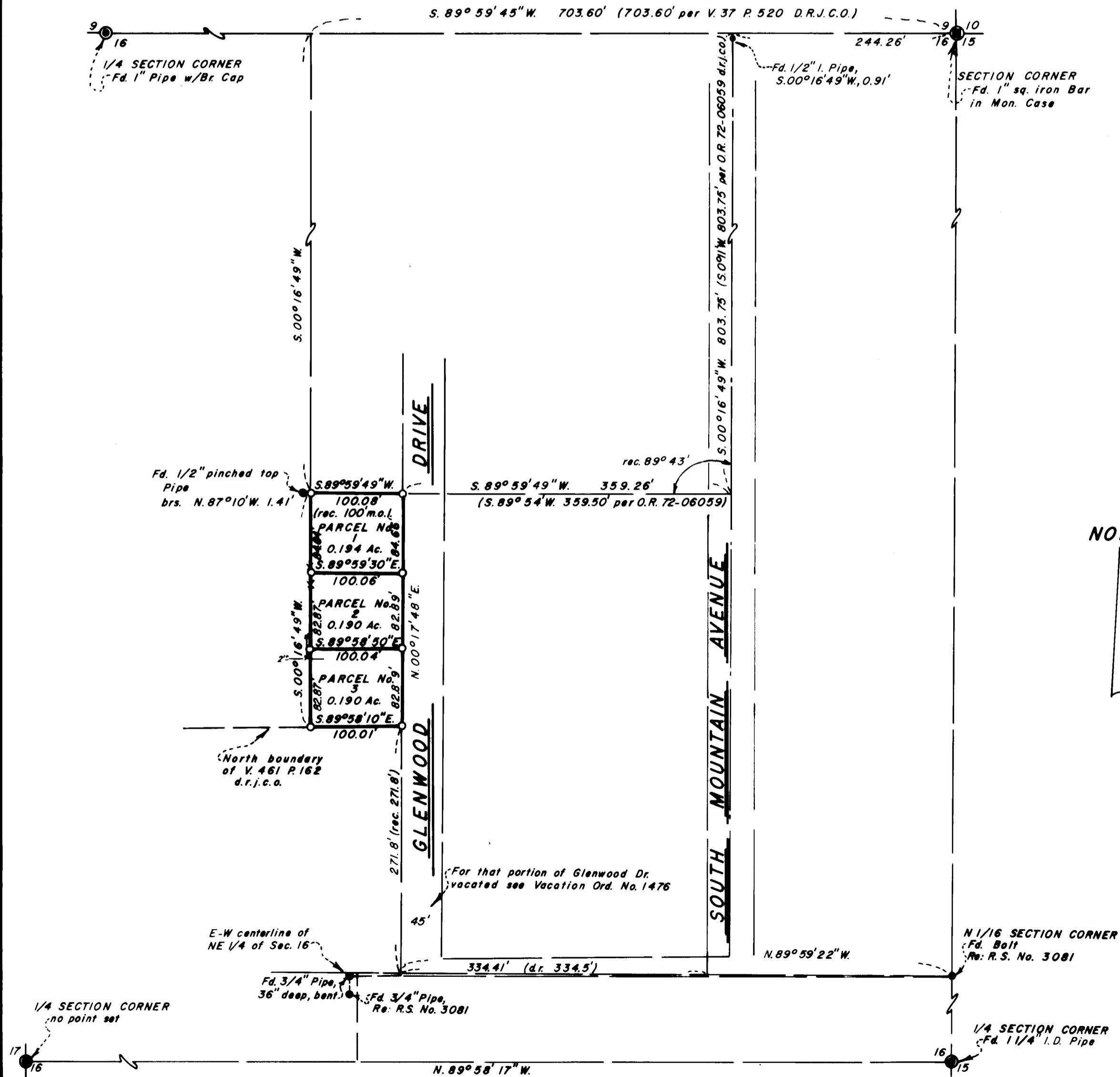

JACKSON COUNTY
RECEIVED
MAY 11 1976
SURVEYOR

SURVEYOR

EVERETT L. SWAIN, R.P.L.S. APRIL 23, 1976
ASHLAND, OREGON
SCALE: 1"=100' BASIS OF BEARING: N.O.A.A. TRUE BEARING N-S & SEC. 16
● FOUND MONUMENT AS SHOWN
○ SET 5/8 x 24 INCH IRON PIN TAGGED RLS 759

I, EVERETT L. SWAIN, REGISTERED PROFESSIONAL LAND SURVEYOR OF THE STATE OF OREGON No. 759, HEREBY CERTIFY THAT THIS PLAT IS CONFORMABLE TO THE FIELD NOTES AND THE SURVEY HAS BEEN CORRECTLY EXECUTED WITHIN THE REQUIREMENTS AND REGULATIONS OF THE STATE OF OREGON.

REGISTERED
PROFESSIONAL
LAND SURVEYOR
EVERETT L. SWAIN
JULY 8, 1966
759

Everett L. Swain
SURVEYOR

6349