

6347

6347

SURVEY FOR
WHITE CITY CORP.

LOCATED IN THE SE. 1/4 SEC. 18, T. 36 S. R. 1W., W.M.

BY: MARK E. BOYDEN

April 14, 1976

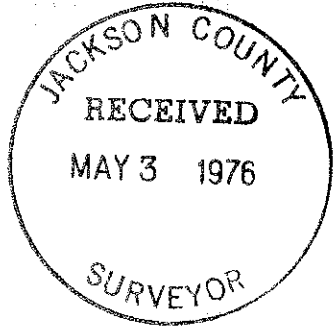

SCALE 1"=200'

BASIS OF BEARINGS
RECORDED SURVEY NO. 5746

- FD. 3/4" I.PIN FL. UNLESS OTHERWISE INDICATED
- SET 3/4" x 24" IRON PIN FLUSH
- ⊙ FD. BRONZE DISK IN CONC. PVMT.

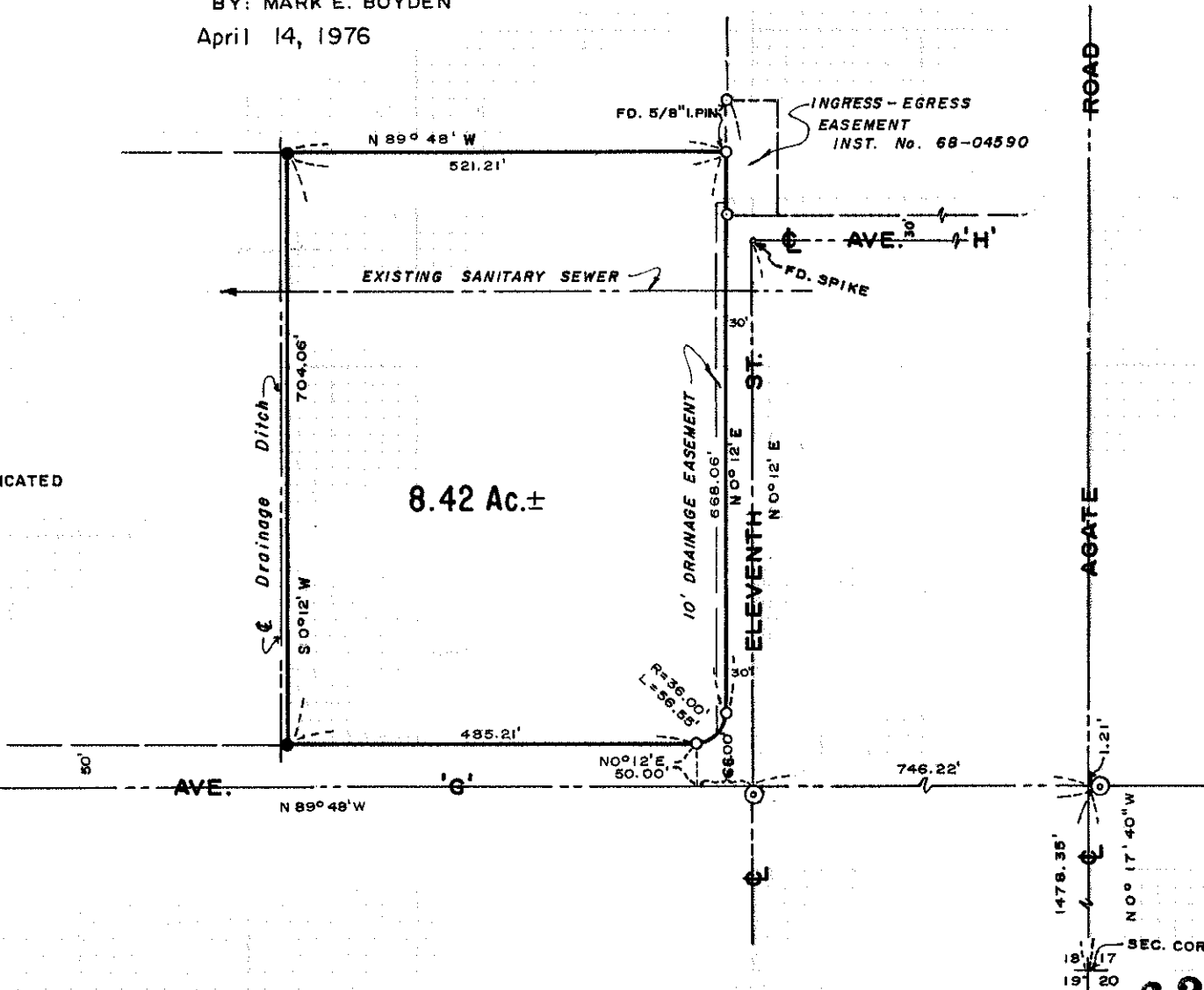

REGISTERED
PROFESSIONAL
LAND SURVEYOR

Mark E. Boyden

OREGON
NOV. 9, 1951
MARK E. BOYDEN
231

6347

Survey No. 6347

SURVEY NARRATIVE TO COMPLY WITH O.R.S. 209.250.

FOR: White City Corporation
White City, Oregon

PURPOSE: To monument and describe a tract proposed to be conveyed,
being located in the Southeast Quarter of Section 18,
T36SRLW, W.M.

PROCEDURE: Using E.D.M. equipment, enclosed the subject tract, tying
to control monuments previously utilized on Recorded Survey
Nos. 3700, 4305 and 5746.
From said data, set additional corner monuments at positions
shown on the annexed map.

April 14, 1976

