

6346

SURVEY FOR:

TOM CARDONA

LOCATED IN THE SW 1/4
SEC. 19, T. 37 S. R. 1 W., W.M.

BY: MARK E. BOYDEN

APRIL 12, 1976

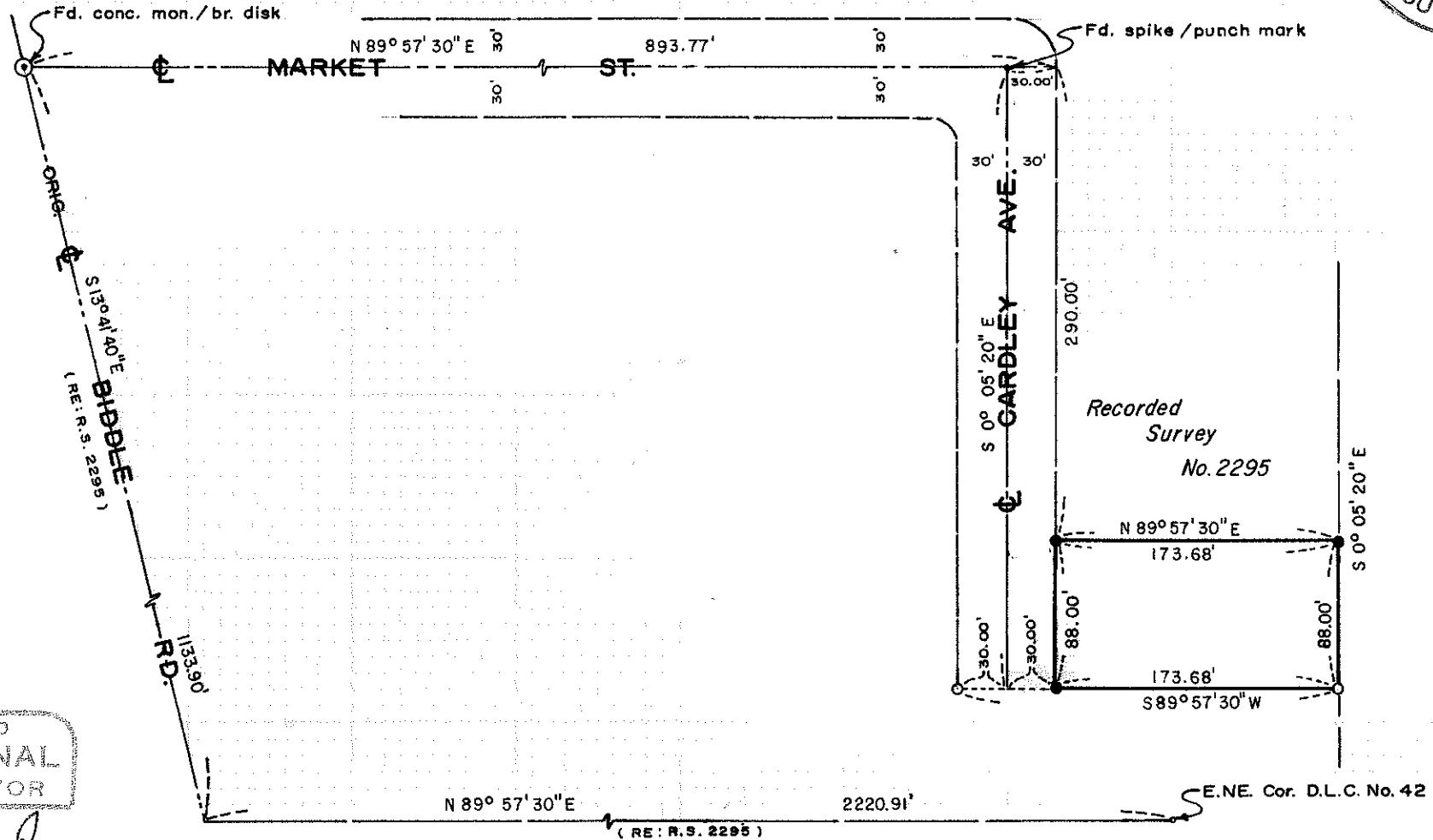
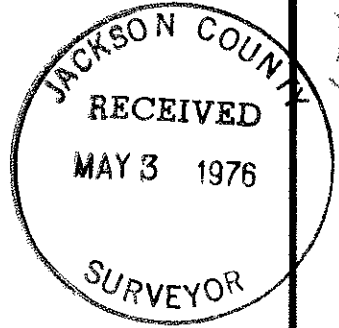

SCALE 1"=100'
 BASIS OF BEARINGS
 RECORDED SURVEY No. 2295
 ● SET 3/4" x 24" I. PIN FL.
 ○ FD. 5/8" I. PIN 6" Deep

REGISTERED
PROFESSIONAL
 LAND SURVEYOR

Mark E. Boyden
 OREGON
 NOV. 9, 1955
 MARK E. BOYDEN
 281

6346

Survey No. 6346

SURVEY NARRATIVE TO COMPLY WITH O.R.S. 209.250.

FOR: Tom Cardona
2040 Hybiscus
Medford, Oregon, 97501

PURPOSE: To monument and describe a tract proposed to be conveyed,
being located in the SW 1/4 of Section 19, T37SR1W, W.M.,
Medford, Oregon.

PROCEDURE: Utilizing E.D.M. equipment, tied to controlling monuments
on Market Street and Cardley Avenue as shown on the annexed
map. From said data, monumented the desired parcel as shown
on said map.

April 12, 1976

