

6342

APPROVAL:

*Ed Mawson*  
ASHLAND PLANNING COMMISSION  
No. 266

April 27, 1976  
DATE

# MINOR LAND PARTITION

LOCATED IN  
SW 1/4 OF SEC. 14, TWP 39S., R. 1 E.W.M.  
JACKSON COUNTY OREGON  
FOR

FILED FOR RECORD THIS THE 28th DAY OF April 1976  
AT 4:15 O'CLOCK P.M. AND RECORDED IN VOLUME 1  
PAGE 40 OF "MINOR LAND PARTITIONS" IN JACKSON COUNTY,  
OREGON.

*Ed Swain*  
COUNTY CLERK

**EDWARD J. GOOD**  
1015 MARY JANE AVENUE  
ASHLAND, OREGON 97520

NORTH

GUETZLAFF SUBDIVISION

SISKIYOU

BOULEVARD

MOHAWK STREET

MARY JANE AVENUE

CLAY STREET

NOTE: RECORDED SURVEY NO. 5838 CENTERLINE BEARING OF  
MOHAWK STREET = S. 89° 36' 35" E  
N.O.A.A. TRUE BEARING AT N-S & SEC. 14 = S. 89° 36' 12" E

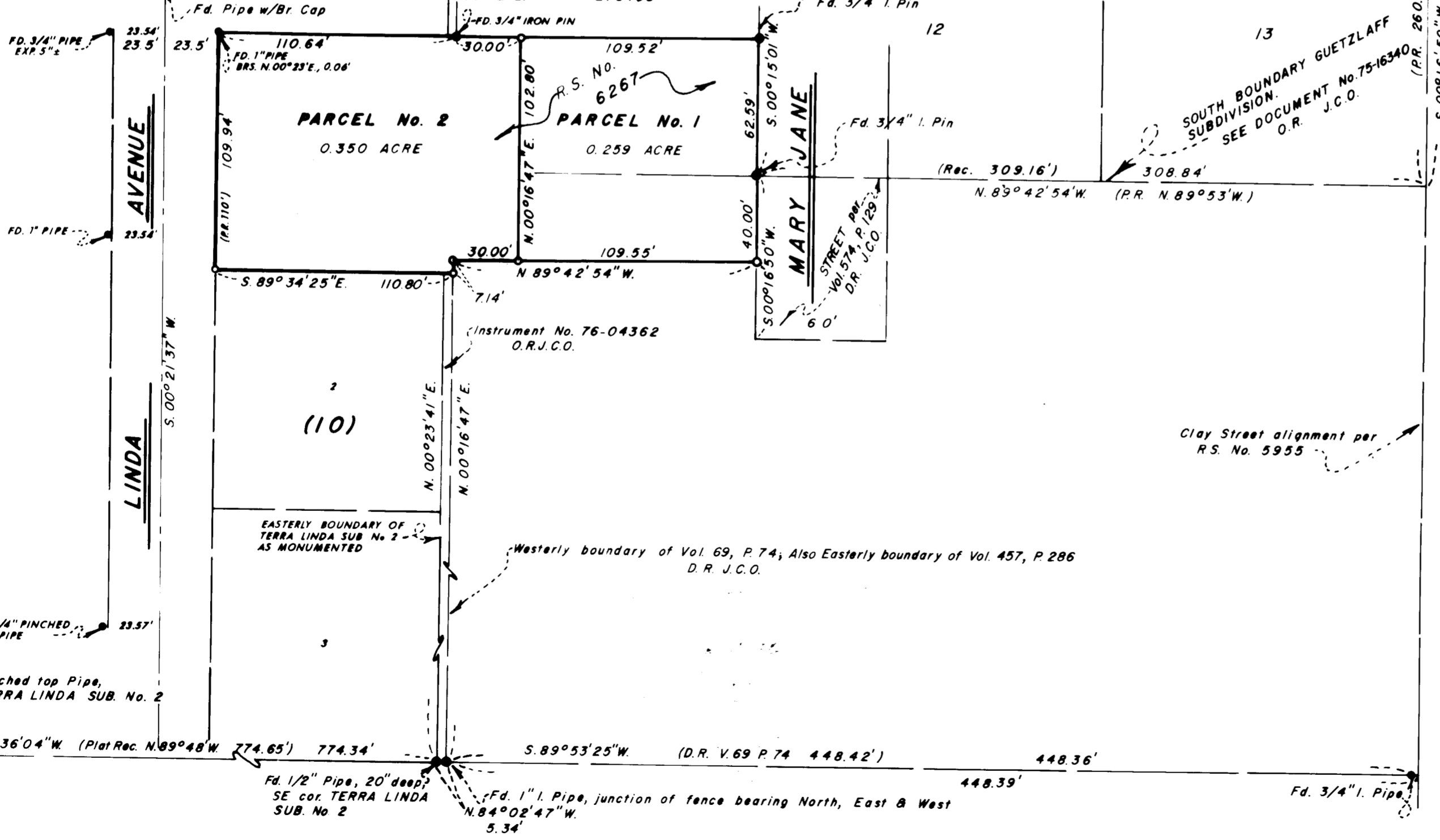

JACKSON COUNTY  
RECEIVED  
APR 2 1976  
SURVEYOR

SURVEYOR

EVERETT L. SWAIN, R.P.L.S. APRIL 14, 1976  
ASHLAND, OREGON

SCALE: 1"=50' BASIS OF BEARING: N.O.A.A. TRUE BEARING N-S & SEC. 14  
● FOUND MONUMENTS AS SHOWN  
○ SET 5/8 x 24 INCH IRON PIN TAGGED R.L.S. 759

I, EVERETT L. SWAIN, REGISTERED PROFESSIONAL LAND SURVEYOR OF THE STATE OF OREGON No. 759, HEREBY CERTIFY THAT THIS PLAT IS CONFORMABLE TO THE FIELD NOTES AND THE SURVEY HAS BEEN CORRECTLY EXECUTED WITHIN THE REQUIREMENTS AND REGULATIONS OF THE STATE OF OREGON.

REGISTERED  
PROFESSIONAL  
LAND SURVEYOR  
OREGON  
JULY 8 1966  
EVERETT L. SWAIN  
759

*Ed Swain*  
SURVEYOR

6342

6342