

6339

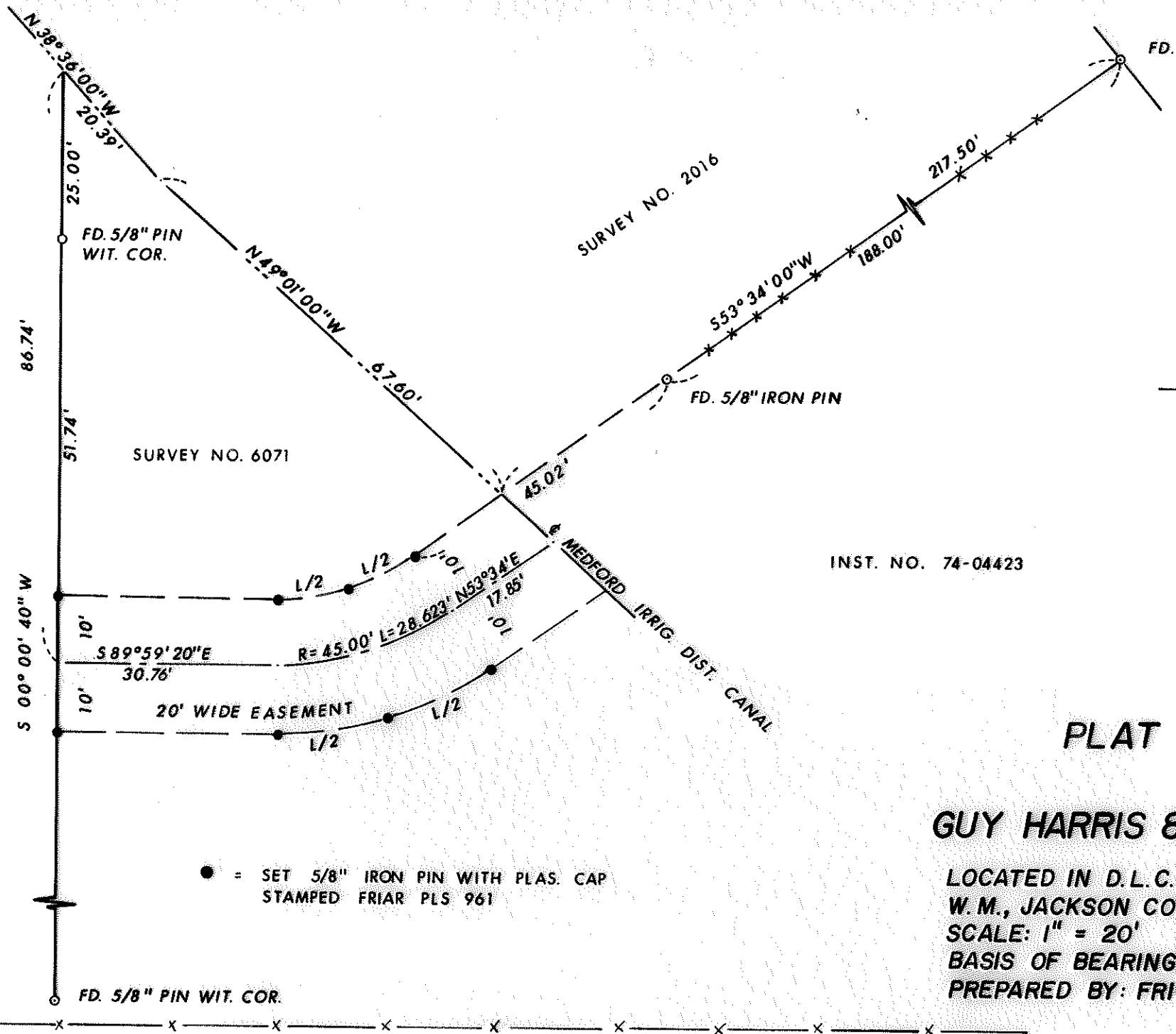

FD. 5/8" IRON PIN

SURVEY NO. 2016

FD. 5/8" PIN
WIT. COR.

86.74'

51.74'

SURVEY NO. 6071

FD. 5/8" IRON PIN

553° 34' 00" W

188.00'

217.50'

N. 49° 01' 00" W
67.60'

45.02'

INST. NO. 74-04423

S. 00° 00' 40" W

10'

10'

S 89° 59' 20" E
30.76'

R = 45.00' L = 28.623' N 53° 34' E
17.85'

20' WIDE EASEMENT

MEDFORD IRRIG. DIST. CANAL

● = SET 5/8" IRON PIN WITH PLAS. CAP
STAMPED FRIAR PLS 961

FD. 5/8" PIN WIT. COR.

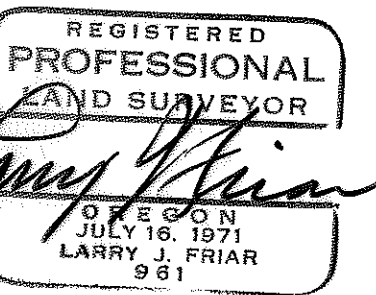
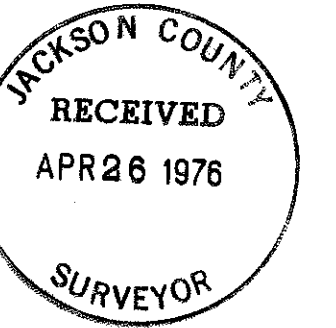

PLAT OF SURVEY
FOR
GUY HARRIS & RUSSELL E. DAVIS

LOCATED IN D.L.C. 43, SEC. 15, T. 38 S., R. 1 W.
 W.M., JACKSON COUNTY, OREGON
 SCALE: 1" = 20' DATE: APRIL 1976
 BASIS OF BEARING: SURVEY NO. 2016
 PREPARED BY: FRIAR-MOFFIT SURVEYING

6339

6339

SURVEY NO. _____

SURVEY NARRATIVE TO COMPLY WITH O.R.S. 209.250

SURVEY FOR: Guy Harris &
Russell E. Davis
4912 S. Pacific Hwy.
Phoenix, Oregon

LOCATION: Donation Land Claim No. 43,
South $\frac{1}{2}$ of Section 15, Town-
ship 38 South, Range 1 West,
Willamette Meridian, Jackson
County, Oregon

PURPOSE: To monument and describe a
20 foot wide easement across
that portion of the Harris
parcel lying Westerly of the
Medford Irrigation District
Canal centerline.

PROCEDURE: The centerline of the 20 foot
wide strip was determined by
measuring the centerline of
existing wheel tracks in the
ground. Monuments were set
which outline easement as
shown on the attached map.
Control from previous Survey
No. 6071 by this office was
utilized.

DATE: April, 1976

Larry J. Friar
Professional Land Surveyor

