

APPROXIMATE 1/16 SECTION LINE

SOUTH

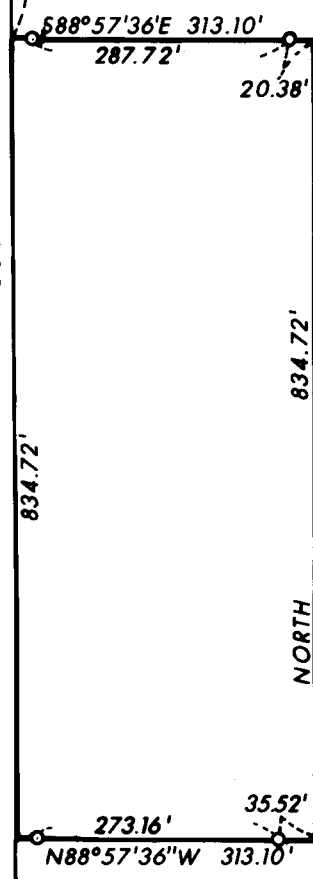

E 1/2 OF N.E. 1/4, SEC. 18

REGISTERED  
PROFESSIONAL  
LAND SURVEYOR

*Larry J. Friar*

OREGON  
JULY 16, 1971  
LARRY J. FRIAR  
961



PLAT OF SURVEY  
FOR  
**E. A. WHITE**  
LOCATED IN THE N.E. 1/4, SEC. 18  
T. 32 S., R. 2 E., W.M.  
JACKSON CO. SCALE: 1" = 200'  
OREGON DATE: FEB., 1976  
BASIS OF BEARING: SURVEY 1369  
o = SET 5/8" PIN WITH PLS 961 PLAS. CAP

6338

SURVEY NO. \_\_\_\_\_

SURVEY NARRATIVE TO COMPLY WITH O.R.S. 209.250

SURVEY FOR: E. A. White  
1597 Coker Butte Rd.  
Medford, Oregon 97501

LOCATION: The E  $\frac{1}{2}$  of the N.E.  $\frac{1}{4}$  of Section  
18, Township 32 South, Range 2  
East, Willamette Meridian, Jackson  
County, Oregon.

PURPOSE: To monument and describe a 6 acre  
parcel in the East  $\frac{1}{2}$  of the North-  
east  $\frac{1}{4}$  of Section 18.

PROCEDURE: Traversed between the N.E. corner of  
Section 18 and the North  $\frac{1}{4}$  corner of  
Section 18 and set the East 1/16 cor-  
ner of Section 7 and 18 at proportion-  
al distance. Then ran a line South  
along the approximate North-South  
centerline of the Northeast  $\frac{1}{4}$  of Sec-  
tion 18, and layed out a 6 acre par-  
cel as directed by the client.  
Witness corners were set on the par-  
cel because the client did not wish  
to go to the expense of Subdividing  
the Section.  
The bearings shown are based on Sur-  
vey No. 1369 and correlated with an  
unrecorded survey by Elk Lumber Co.  
that was done several years ago.  
A 1" pipe with metal filled reducer  
was found South 0.30 feet and East  
0.75 feet from the East 1/16 corner  
between 7 and 18, apparently set by  
Elk Lumber Co. Survey.  
Monuments set by this survey are  
shown on the attached map.

DATE: March, 1976

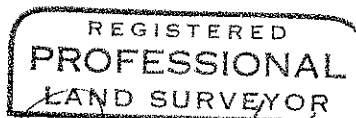
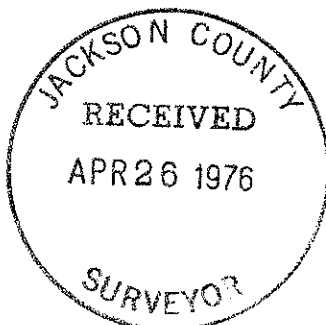

*Larry J. Friar*  
OREGON  
JULY 16, 1971  
LARRY J. FRIAR  
961

Larry J. Friar  
Professional Land Surveyor