

6336

6336

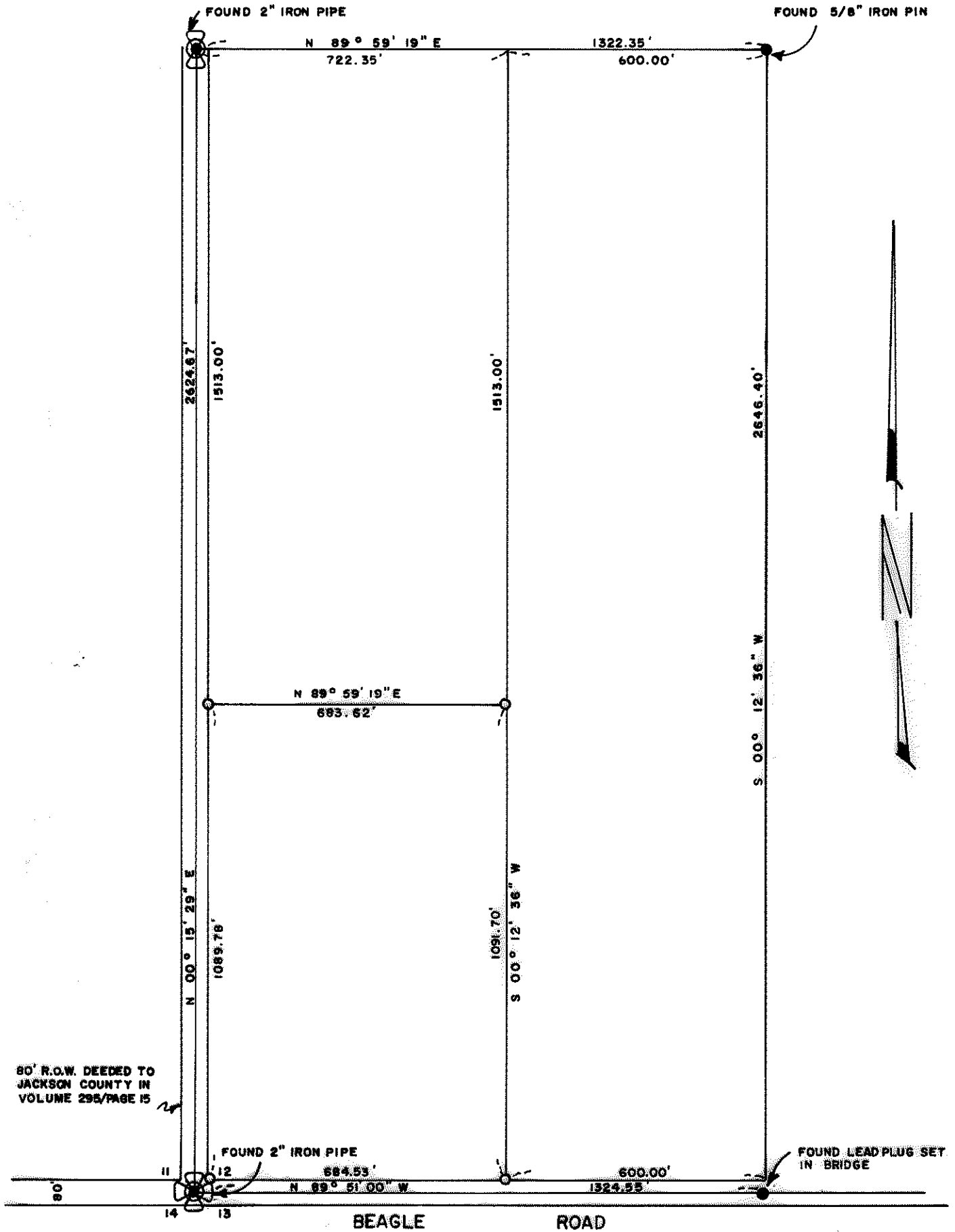

MAP OF SURVEY

LOCATED IN  
S.W. 1/4, SEC. 12, T. 35 S., R. 2 W., W.M.  
JACKSON COUNTY, OREGON  
FOR  
FRED CLARK

J. A. HOFFBUHR, REG. L.S., MEDFORD, OREGON  
SCALE: 1" = 300' APRIL 20, 1976  
BASIS OF BEARING R/S 4301

O-SET 5/8" IRON PIN **6336**

REGISTERED  
PROFESSIONAL  
LAND SURVEYOR

*J. A. Hoffbühr*

OREGON  
NOV 7 1947  
J. A. HOFFBUHR  
233

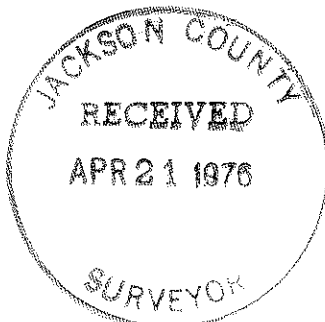

6336

SURVEY NO. \_\_\_\_\_

SURVEY NARRATIVE TO COMPLY WITH PARAGRAPH 209.250  
OREGON REVISED STATUTES

SURVEY FOR: Fred Clark  
P.O. Box 2  
Eagle Point, Oregon 97524

LOCATION: Southwest one-quarter (1/4), Section 12,  
Township 35 South, Range 2 West, Willamette  
Meridian, Jackson County, Oregon

PURPOSE: To survey, monument, and describe the parcel of  
land shown on the attached map of survey

PROCEDURE: Control established by Recorded Survey No. 4301  
was located as indicated on the attached map of survey. Using  
this as a basis, the property corners were established in accord-  
ance with the client's request. Basis of bearing--Recorded Survey  
No. 4301.

April 20, 1976

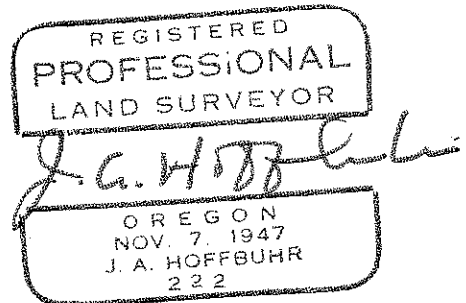
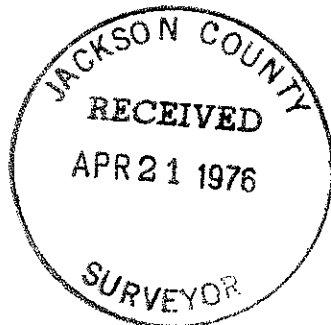

J. A. Hoffbuhr  
Professional Land Surveyor