

SURVEY PLAT AND NARRATIVE TO COMPLY WITH PARAGRAPH 209.250, OREGON REVISED STATUTES

Survey for: Harry Nugent
6226 E. Evans Creek Rd.
Rogue River, Oregon 97537

Survey by: Charles H. Hurst
304 S. Holly
Medford, Oregon 97501

Bearing: Plat record for the east boundary of Lot 17

Purpose: To define the boundary and monument the corners of O.R. 72-07997.

SURVEY SITUATE IN LOT 17 OF PLEASANT VALLEY FARM TRACTS (S½NW¼ SECTION 22), T. 35 S. R. 4 W., W.M., JACKSON COUNTY, OREGON.

SCALE: 1" = 200'

LEGEND

- Set 5/8" x 24" iron pins
- Found 1/2" iron pipe lot corners

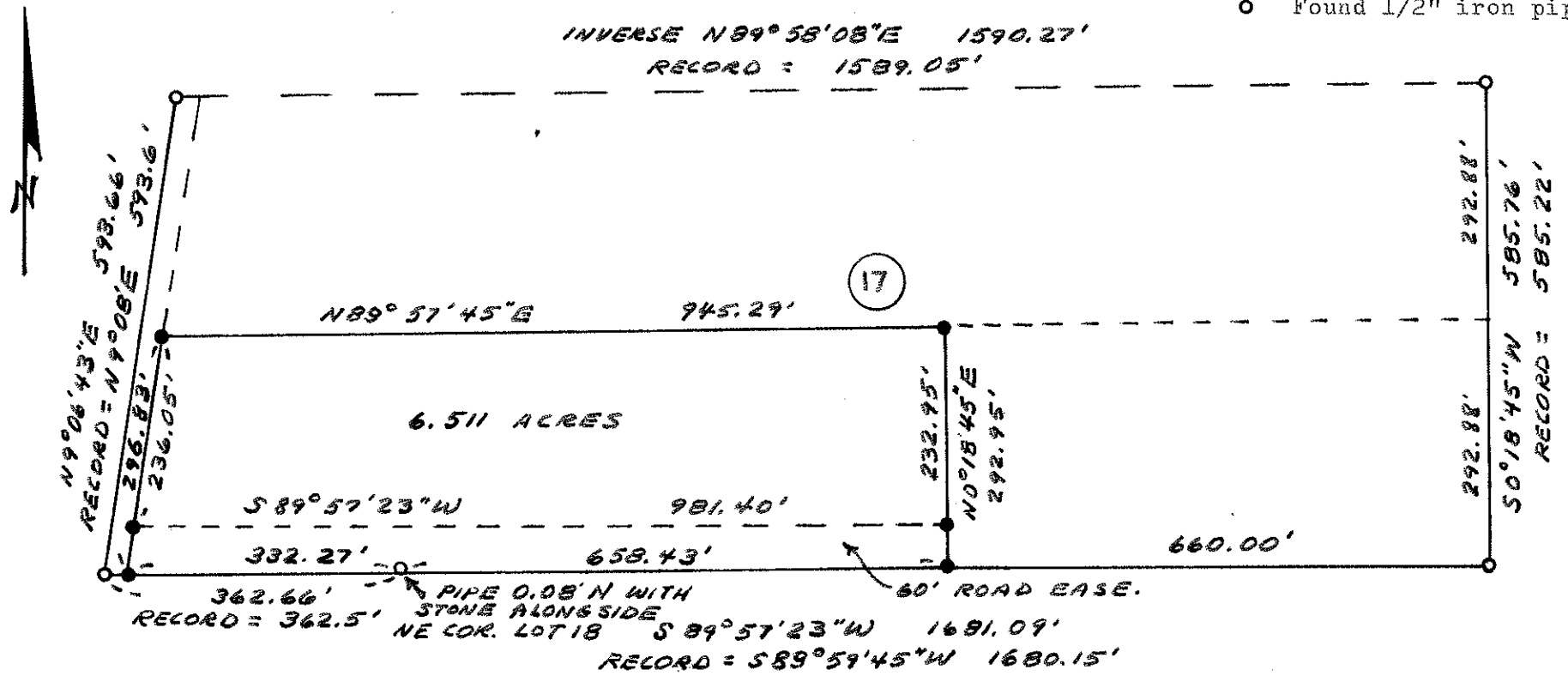

REGISTERED
PROFESSIONAL
LAND SURVEYOR

Charles H. Hurst

OREGON
OCTOBER 30, 1959
CHARLES H. HURST
483

JAN 23 1976

JACKSON COUNTY
RECEIVED
APR 12 1976
SURVEYOR

NARRATIVE: SECTION 31, TOWNSHIP 34 SOUTH, RANGE 2 EAST WILLAMETTE MERIDIAN (CONT'D)

N-S CENTERLINE: Bearing N 0°06'03" W
0.00 feet S 1/4 Corner
2636.73 feet Set C 1/4 Corner S.31 5/8"x30" Rebar with Alum.
Cap, stamped:
Scribed RE 4186 BT's

RE 4186
C
S31 1/4
T34S R2E

12" P. Pine N 39°24' W 29.5'
9" W. Oak S 14°51' E 57.5'

5264.23 feet N 1/4 Corner

E-W CENTERLINE: Bearing N 89°31'14" W
0.00 feet E 1/4 Corner
2648.37 feet C 1/4 Corner
5254.60 feet W 1/4 Corner

