

6326

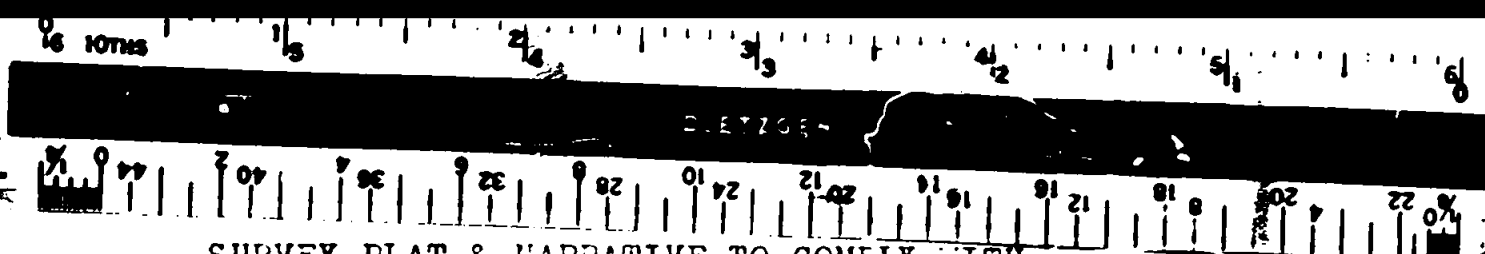

SURVEY PLAT & NARRATIVE TO COMPLY WITH
PARAGRAPH 209.250, OREGON REVISED STATUTES

Survey for: L. John Pierce
1002 S. Central
Medford, Ore.
97501

Survey by: Charles H. Hurst
23 North Ivy
Medford, Oregon
97501

Meridian : Record bearing for county road centerline.

Purpose : To separate the tract shown.

Procedure : Transit and tape closure between the two different surveys of record. The easterly boundary of the county road from the R/W PT southwesterly to the SW corner of DR 412-27 as found to have been monumented by R/S No. 732 was remeasured during the course of the survey for Carriage Estates Subdivision and the survey shown hereon was tied to that point.

SURVEY SITUATE IN THE W 1/2 SEC OF SECTION 27, IN
T. 38 S., R. 3 W., W.M., Jackson County, Ore.



SCALE: 1" = 100'

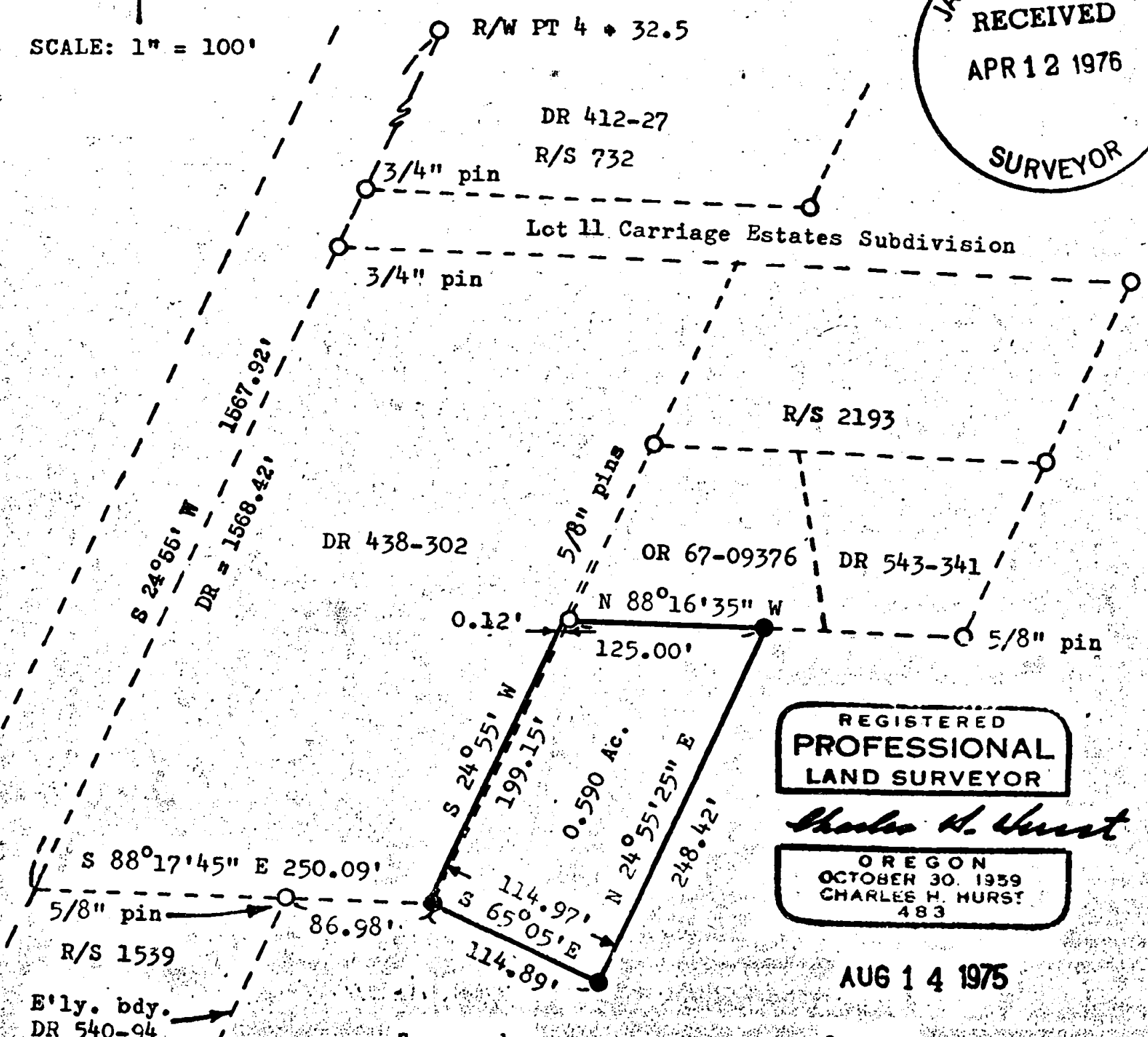
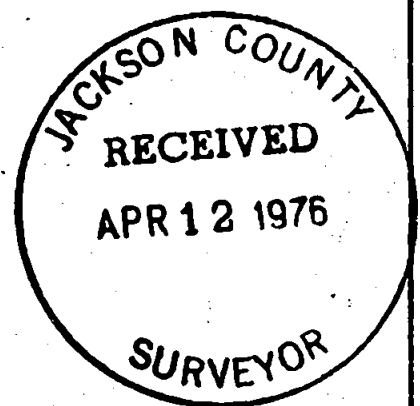

REGISTERED
PROFESSIONAL
LAND SURVEYOR

Charles H. Hurst

OREGON
OCTOBER 30, 1939
CHARLES H. HURST
483

AUG 14 1975

Survey by
Charles H. Hurst
Medford, Oregon

Legend
○ Found iron pins
● Set 5/8" x 24" iron pins

5326

S27 T38 3W