

6324

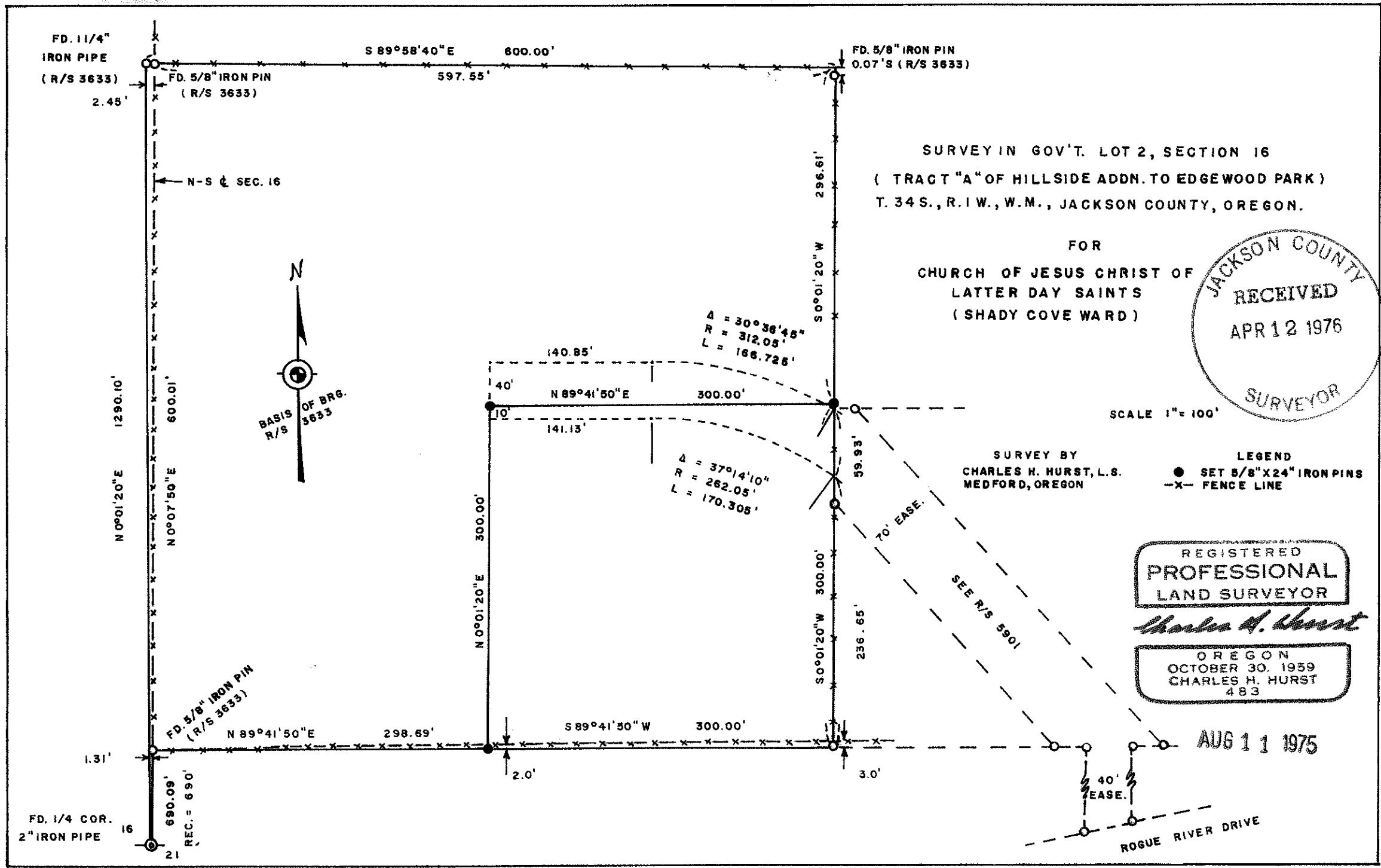

SURVEY IN GOV'T. LOT 2, SECTION 16
 (TRACT "A" OF HILLSIDE ADDN. TO EDGEWOOD PARK)
 T. 34 S., R. 1 W., W.M., JACKSON COUNTY, OREGON.

FOR
 CHURCH OF JESUS CHRIST OF
 LATTER DAY SAINTS
 (SHADY COVE WARD)

JACKSON COUNTY
 RECEIVED
 APR 12 1976
 SURVEYOR

SCALE 1" = 100'

SURVEY BY
 CHARLES H. HURST, L.S.
 MEDFORD, OREGON

LEGEND
 ● SET 5/8" X 24" IRON PINS
 -X- FENCE LINE

REGISTERED
 PROFESSIONAL
 LAND SURVEYOR

Charles H. Hurst

OREGON
 OCTOBER 30, 1959
 CHARLES H. HURST
 483

AUG 11 1975

6324

SURVEY NARRATIVE TO COMPLY WITH PARAGRAPH 209.250
OREGON REVISED STATUTES

Survey for: Church of Jesus Christ of Latter-Day Saints,
Shady Cove Ward
2900 Juanipero Way
Shady Cove, Oregon 97539

Survey by : Charles H. Hurst, L.S.
23 North Ivy
Medford, Oregon 97501

Bearing : Based on the meridian of Survey No. 3633

Purpose : To separate the smaller tract shown

PROCEDURE

All lines indicated were retraced with EDM equipment. The southerly boundary of both tracts was held as monumented, the theoretical bearing of which computes within 20 seconds of arc of that shown. Reference is made to DR 283-300 for said southerly boundary.

August 11, 1975

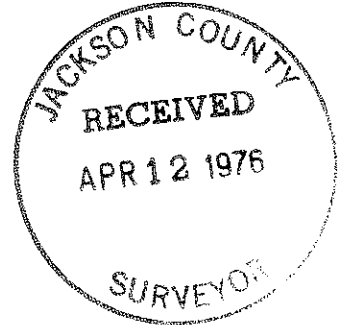

REGISTERED
PROFESSIONAL
LAND SURVEYOR

Charles H. Hurst

OREGON
OCTOBER 30, 1959
CHARLES H. HURST
483