

0323

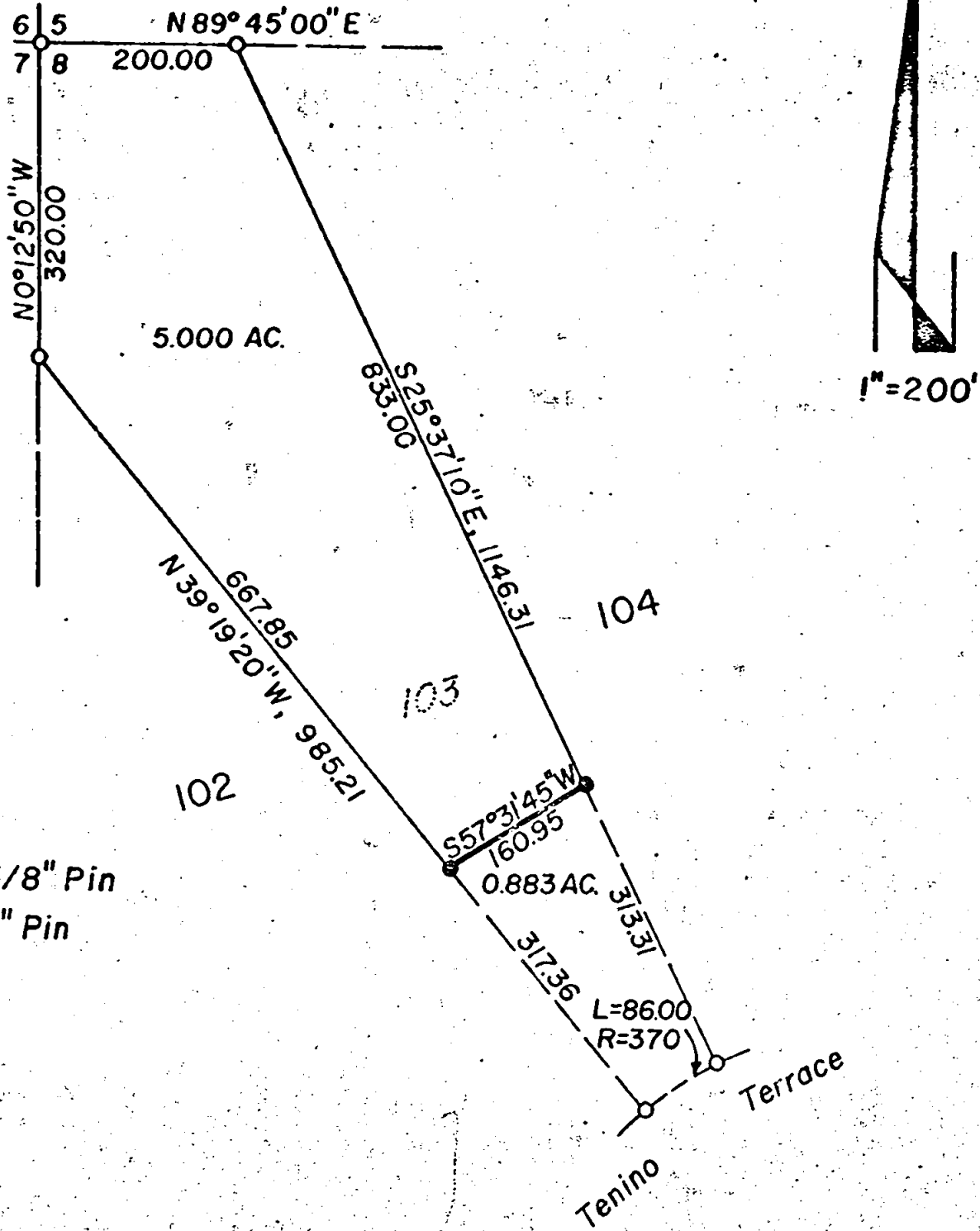

○ = Found 5/8" Pin  
 ● = Set 5/8" Pin

SURVEY FOR: Perry Hulse  
 Lake Agate Estates Ext. I  
 W1/2, NW1/4, NW1/4 Sec 8  
 T37S R1E W.M.

SURVEY BY: C. Lind McBeth  
 R.S. No. 565  
 February, 1976

JACKSON COUNTY  
 RECEIVED  
 APR 8 1976  
 SURVEYOR

REGISTERED  
 PROFESSIONAL  
 LAND SURVEYOR

*C. Lind McBeth*

JAN 15 1962  
 C. LIND MCBETH  
 565

0323

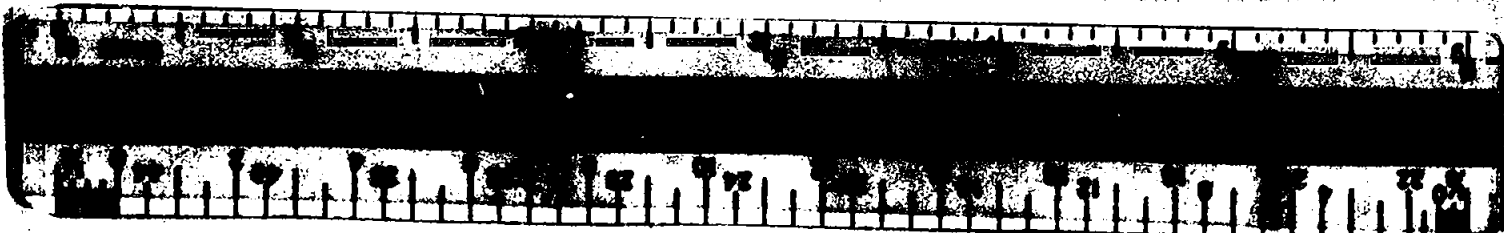

Survey Narrative to Comply with ORS 209-250

Survey for: Mr. Perry Hulse  
8015 Tenino TR.  
Eagle Point, OR

Survey by: C. Lind McBeth  
P.O. Box 306  
Jacksonville, OR

Date of Survey: February 1976

Basis of Bearing: Lake Agate Estates EXT. #1

Location of Survey: W $\frac{1}{2}$ , NW $\frac{1}{4}$ , NW $\frac{1}{4}$  Sec. 8, T375, R1E, W.M.

Survey Procedure: Found pins on the R/W line of Teniro Terrace and calculated the position of the survey line as indicated on the accompanying plat; as instructed by the client.

Respectfully Submitted:  
C. Lind McBeth

