

Fd. Nail
Re: R.S. No. 450

NORTH

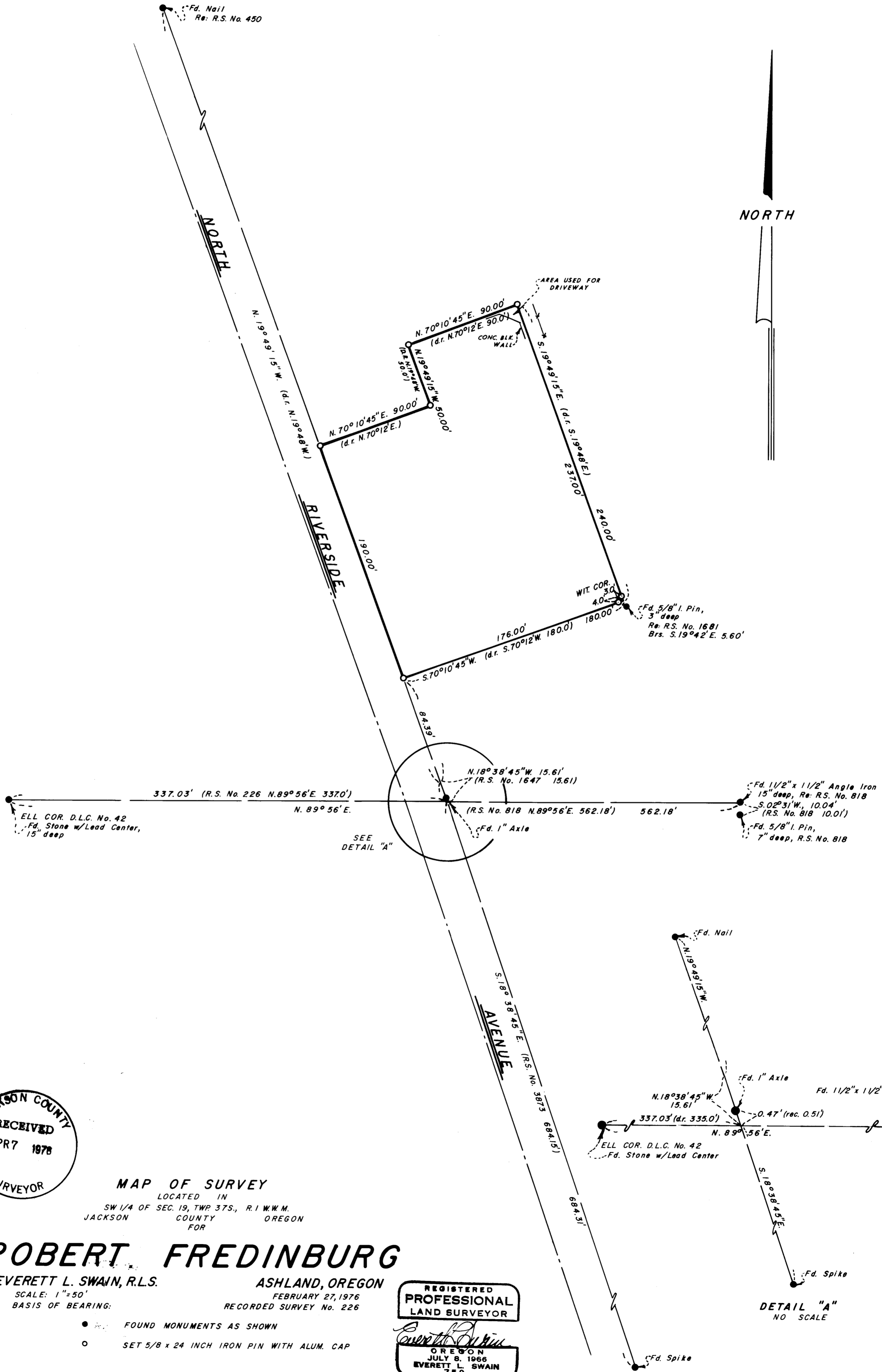

ELL COR. D.L.C. No. 42
Fd. Stone w/Lead Center,
15" deep

SEE
DETAIL "A"

Fd. 1 1/2" x 1 1/2" Angle Iron
15" deep, Re: R.S. No. 818
S. 02° 31' W., 10.04'
(R.S. No. 818 10.01')
Fd. 5/8" I. Pin,
7" deep, R.S. No. 818



MAP OF SURVEY
 LOCATED IN
 SW 1/4 OF SEC. 19, TWP 37S., R. 1 W. W. M.
 JACKSON COUNTY OREGON
 FOR

ROBERT FREDINBURG

EVERETT L. SWAIN, R.L.S.

ASHLAND, OREGON

SCALE: 1" = 50'
 BASIS OF BEARING:

FEBRUARY 27, 1976
 RECORDED SURVEY No. 226

- FOUND MONUMENTS AS SHOWN
- SET 5/8 x 24 INCH IRON PIN WITH ALUM. CAP

REGISTERED
 PROFESSIONAL
 LAND SURVEYOR

OREGON
 JULY 8, 1966
 EVERETT L. SWAIN
 759

DETAIL "A"
 NO SCALE

SURVEY NO. 6320

SURVEY NARRATIVE TO COMPLY WITH PARAGRAPH 209.250
OREGON REVISED STATUTES

SURVEY FOR: Robert Fredinburg
816 North Riverside
Medford, Oregon 97501

LOCATION: Situated in the Southwest quarter of Section 19, Township 37 South,
Range 1 West of the Willamette Base and Meridian, Jackson County,
Oregon.

PURPOSE: To survey and monument those parcels of land as described in that
agreement recorded as Document No. 75-16553 of the Official Records
of Jackson County, Oregon per clients request.

PROCEDURE: Utilizing a Wild T-2 Theodolite and a Hewlett-Packard 3800A distance
meter, all in good adjustment, proceeded to tie the monuments as
found and shown on the accompanying map. After computing the location
of the above mentioned tract of land, utilizing these found monuments
proceeded to set the corners of the tract as shown. It should be
noted that other persons are using a small portion of land at the
Northeast corner for driveway purposes.

A 5/8 inch iron pin was set on the North side of the stone found
monumenting the E11 corner of Donation Land Claim No. 42. This
should aid in locating said control monument as some of the
reference points are a little inadequate.

February 27, 1976

Everett L. Swain
Professional Land Surveyor
Ashland, Oregon

