

6318

FOUND 5/8" BOLT IN
3/4" PIPE (RS 2702)

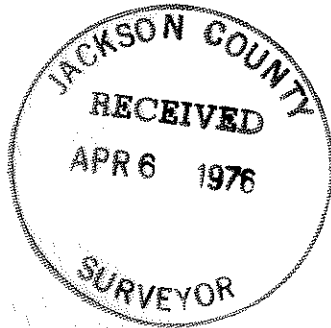

REGISTERED
PROFESSIONAL
LAND SURVEYOR

C. Lind McBeth

OREGON
JAN. 12, 1982
C. LIND MCBETH
365

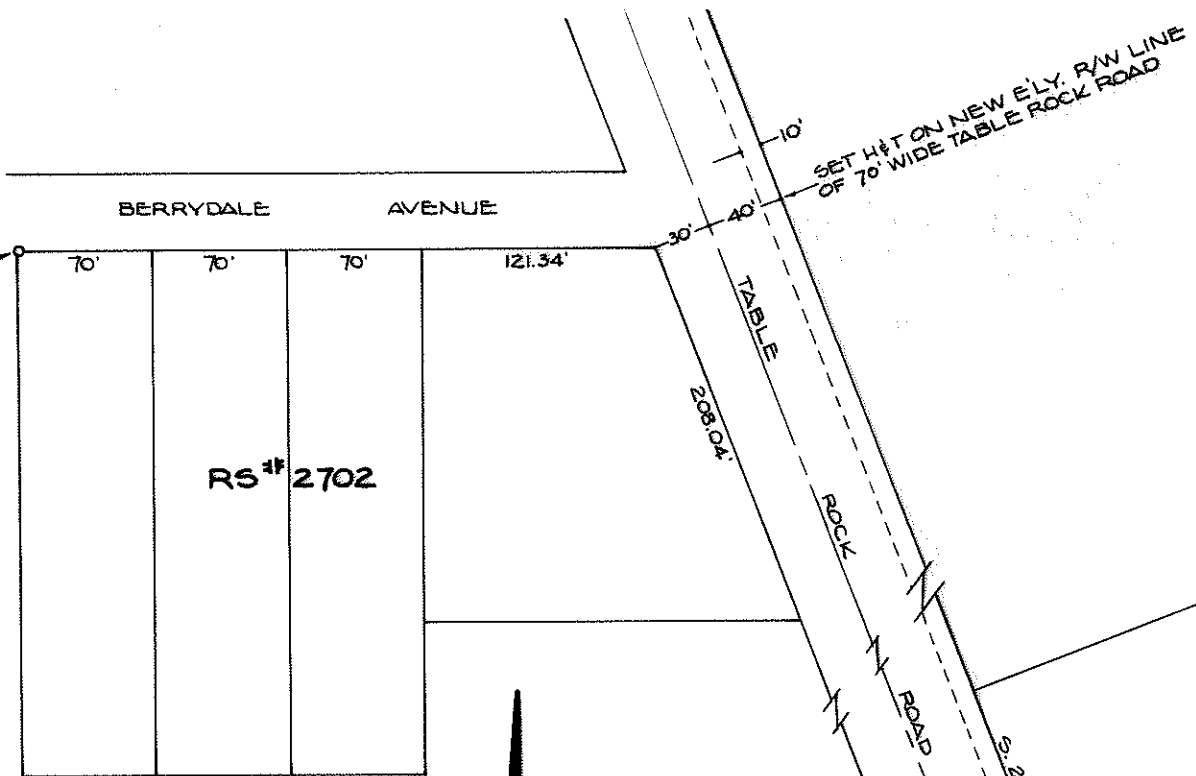

SCALE 1"=100'

MAP OF
SURVEY IN DLC 60, T. 37S. R. 2W.
FOR MR. BILL LAURINE
SURVEY BY: CITY OF MEDFORD

● = SET 5/8" x 24" RE-BAR
○ = 3/4" G.I.P. (RS 963) DESTROYED
DURING ROAD CONSTRUCTION

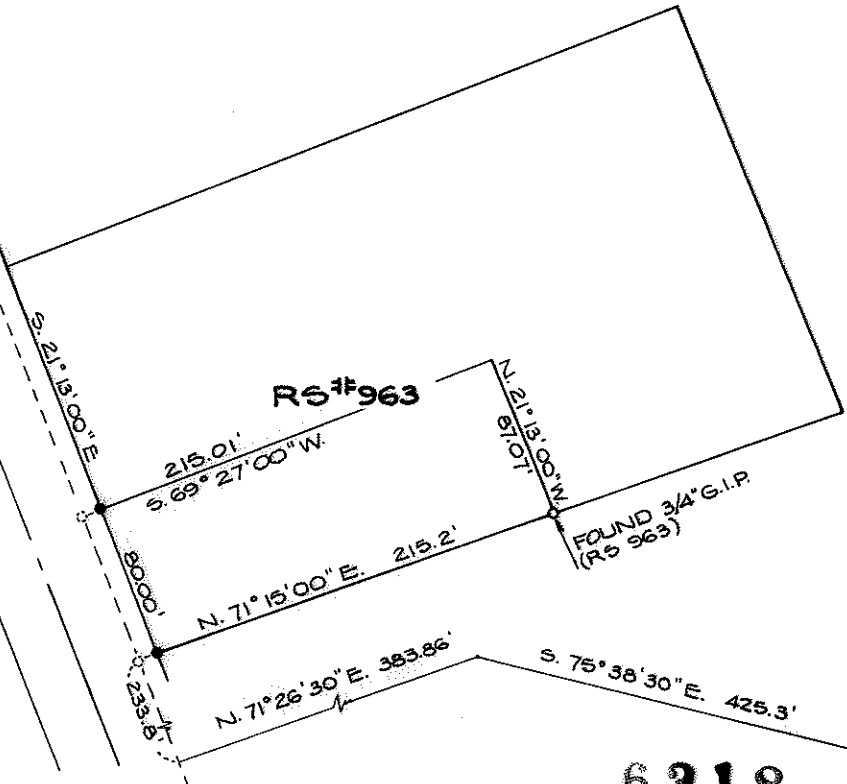

FD. 3" BRASS CAP
NW COR. DLC 61

6318

SURVEY NARRATIVE TO COMPLY WITH ORS 209.250

SURVEY FOR: Mr. Bill Laurine
2120 Table Rock Road
Medford, Oregon

SURVEY BY: City of Medford

BASIS OF BEARING: RS #963 and RS #2702

DATE: March, 1976

SURVEY PROCEDURE: Found property corner bolt in pipe (RS #2702).
Measured along south line of Berrydale 331.34 feet.
Then measured at right angles to Table Rock Road,
70 feet to easterly right-of-way line, and set a hub
and tack. Then by use of an offset line, established
another hub and tack on the easterly right-of-way
line, north of the southerly line of Laurine pro-
perty. Then turned angle and measured distance
to most easterly corner of Laurine property
(RS #963). Then calculated position and set
pins on east right-of-way line as shown.

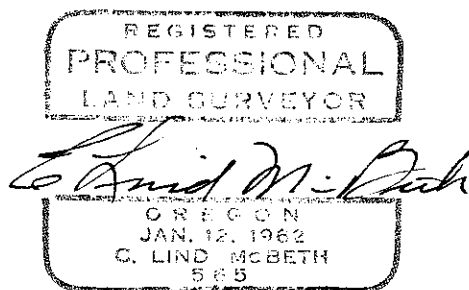

C. Lind McBeth

