

6317

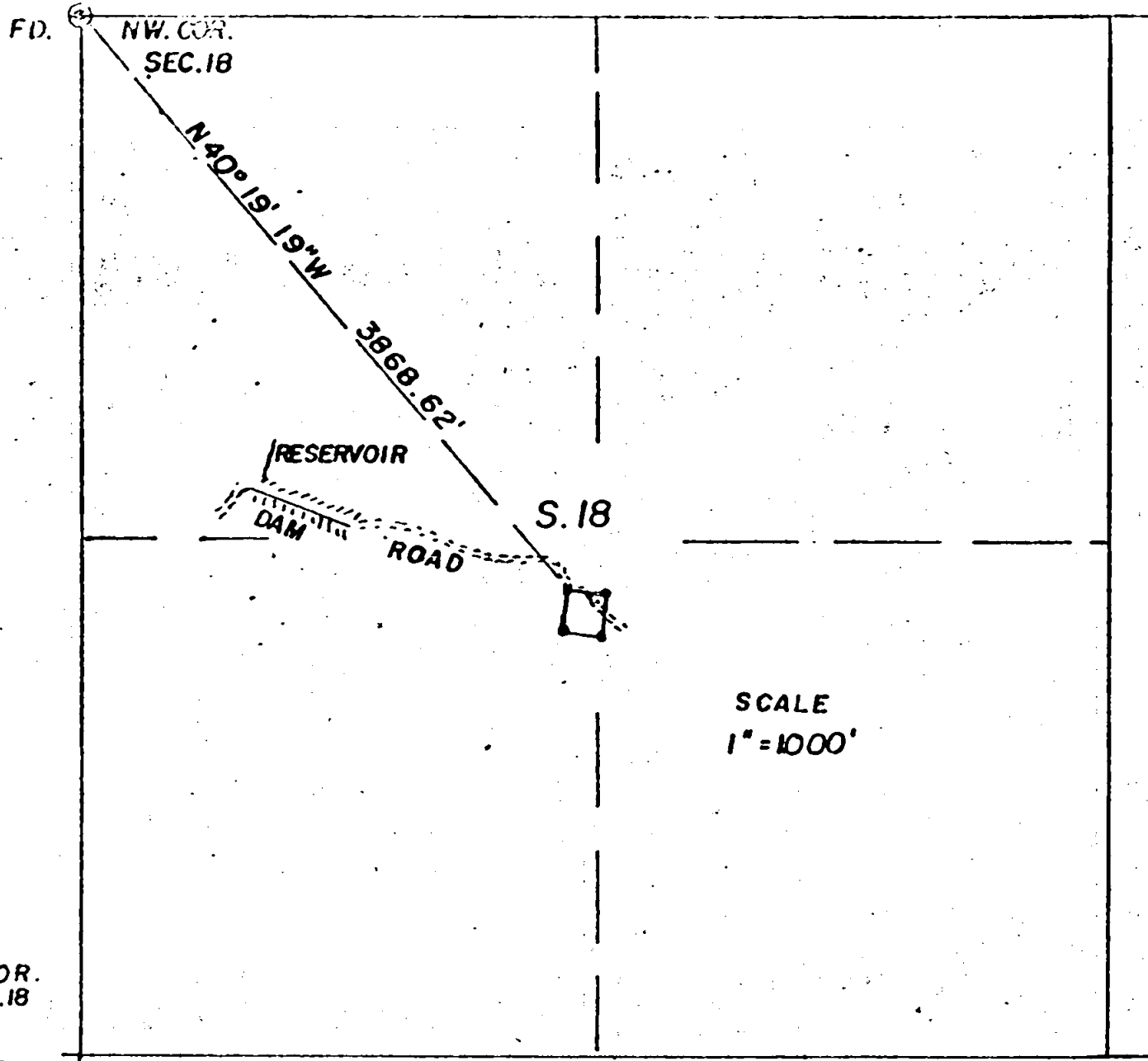

SCALE
1" = 1000'

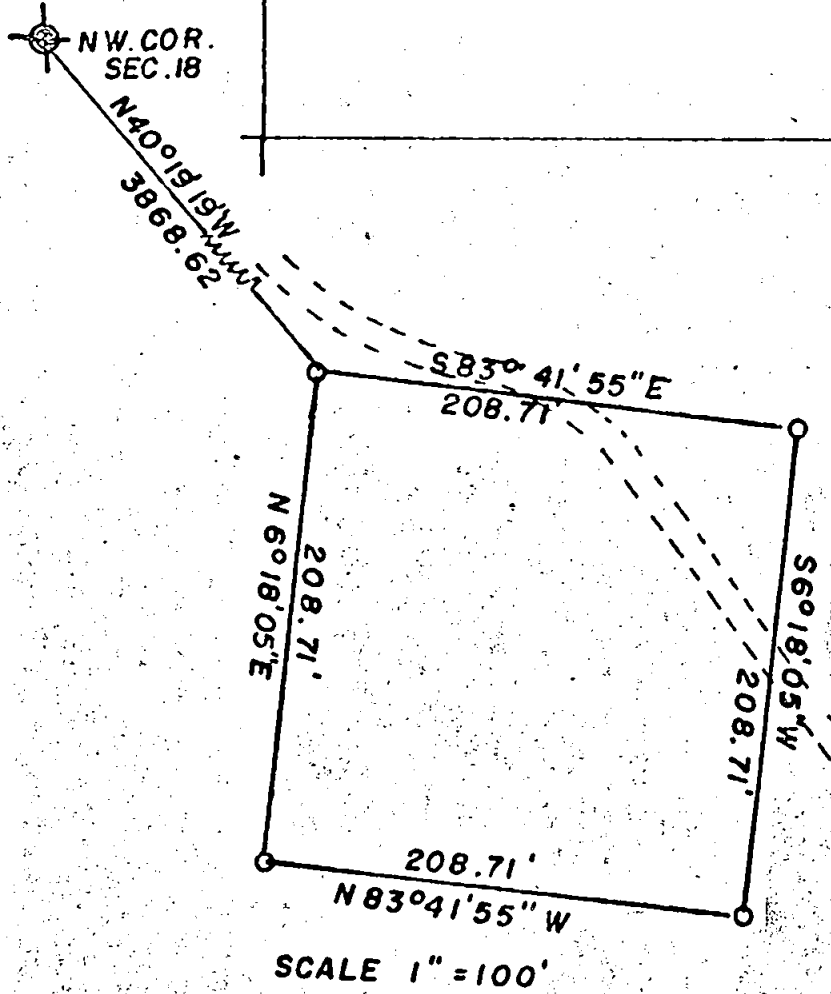

SCALE 1" = 100'

REGISTERED
PROFESSIONAL
LAND SURVEYOR

Edward A. McGinty

OREGON
JULY 10, 1959
EDWARD A. MCGINTY
901



SURVEY IN S. 1/2 SEC. 18, T. 35 S., R. 2 W., WM.
FOR: STEV. RENNELLS
76- 6

BY EDWARD MC GINTY
MEDFORD, OREGON
MARCH 1976

⊙ = Co. SUR. Re.est. Cor.
○ = 5/8" x 24" I. Pin

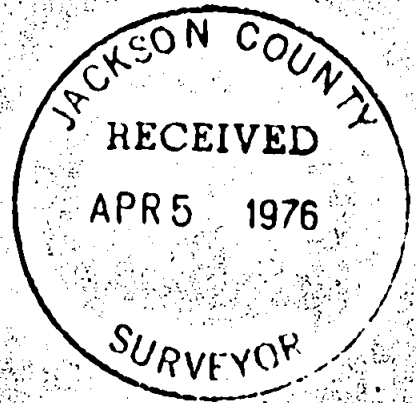

6317

6317

SURVEY NARRATIVE TO COMPLY WITH O.R.S. 209-250.

Survey for: Mr. Steve Rennells 76-6
2399 Rogue River Hwy.
Gold Hill, Oregon 97525

Survey by: Edward A. McGinty, R.S.
Medford, Oregon
March, 1976

Basis of Bearing: Solar Observation
at NW corner of 1 acre tract

Location: S. 1/2, Sec. 18, T35S, R2W, WM.

Precedence of Survey:

At clients request, surveyed a one acre tract as designated by him, and as shown.

This one acre tract was tied to an open end traverse to the NW corner of Sec. 18 and the tie computed.

Description of tract was prepared from monuments set on this survey.

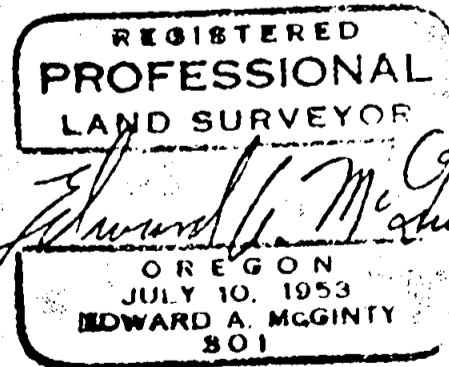
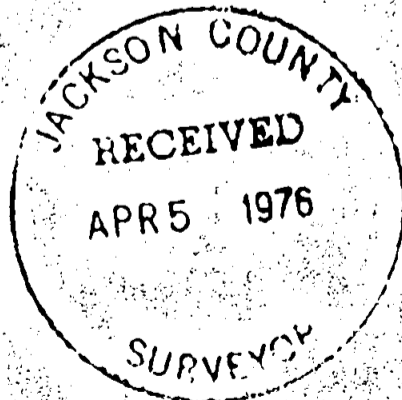

S18 35 2W