

SURVEY IN NW x SW. SEC. 34 T.38S., R.1W, WM
FOR

KEITH HARLOW
71 - 13-2

BY EDWARD A. MC GINTY
MEDFORD, OREGON
OCT. 10, 1975

SCALE 1" = 100'
○ = 5/8" I. PIN
⊙ = 3/4" I. PIPE

REGISTERED
PROFESSIONAL
LAND SURVEYOR

Edward A. McGinty

OREGON
JULY 10, 1953
EDWARD A. MCGINTY
301

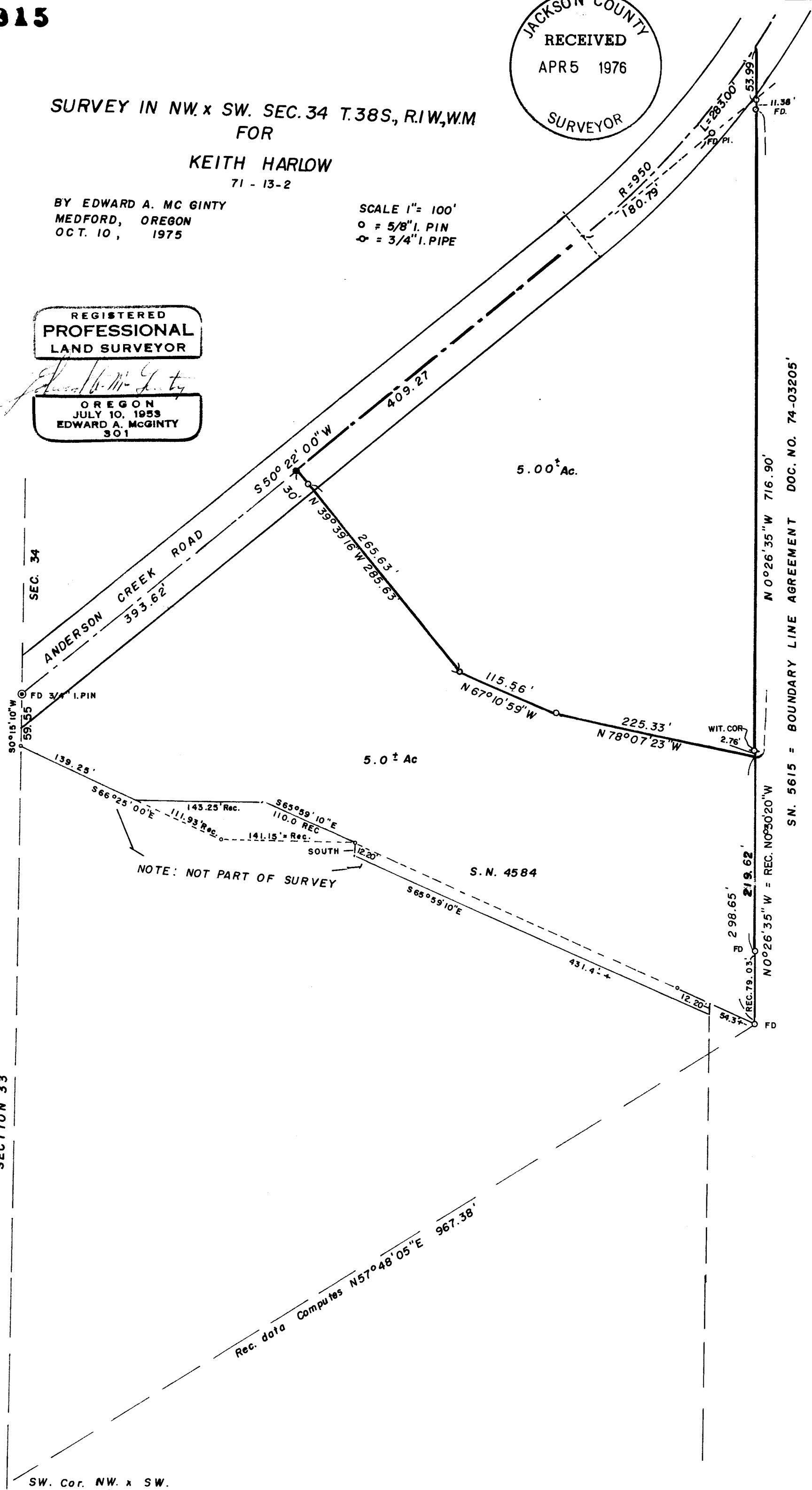

SN. 5615 = BOUNDARY LINE AGREEMENT DOC. NO. 74-03205'



SECTION 33

SW. Cor. NW. x SW.

6315

SURVEY NO. _____

SURVEY NARRATIVE TO COMPLY WITH O.R.S. 209-250

SURVEY FOR: Keith Harlow 71-13-2
1781 Anderson Ck. Rd.
Talent, OR 97540

SURVEY BY: Edward A. McGinty, R.S.
Medford, Oregon
October 1975

LOCATION: NW 1/4 of SW 1/4 Sec. 34, T38S, R1W

BASIS OF BEARING: Survey No. 1786

PRECEDENCE OF SURVEY:

Surveyed Northerly 5.00 ac. tract as shown and furnished description.

Anderson Ck. Rd. along this portion is fenced at approx. 40', the center-line was previously determined (See Narrative of Survey for Mrs. Earl Watson, May 20, 1969).

This road was not determined as being 40' or 60' in width and shown as 60' in width for mapping purposes only. The Easterly line was determined from monuments recovered on Survey No. 5615 which was made for the purpose of a boundary line of agreement see Document No. 74-03205 of the official records.

The Southerly 5.0 ac. tract was not surveyed and shown at clients request using records and other data.

Monuments set being 5/8" x 24" iron pins set approx. flush with the surface with an exception 3/4" x 8" iron pin set on the center of the road.

