

6312

SURVEY FOR:

RALPH S. SWALLING

LOCATED IN THE NE 1/4 OF
SEC. 2, T. 38 S. R. 1 W., WM.

BY: MARK E. BOYDEN

MARCH 5, 1976

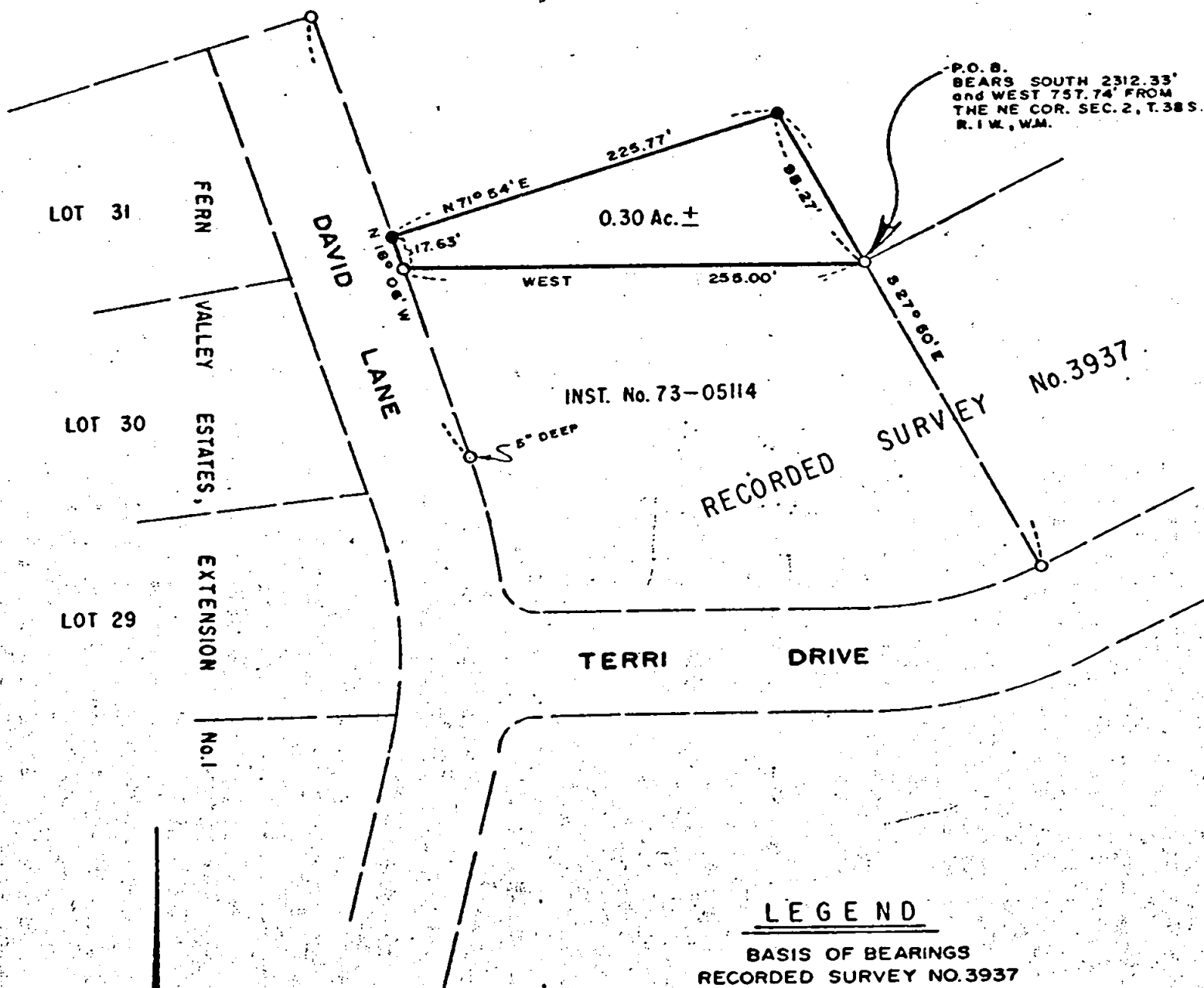

LEGEND

BASIS OF BEARINGS
RECORDED SURVEY NO. 3937

- FD. 5/8" I. PIN FL. UNLESS OTHER-WISE INDICATED
- SET 3/4" x 24" I. PIN FL.

SCALE 1"=100'

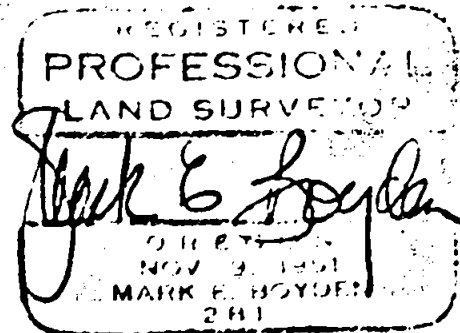
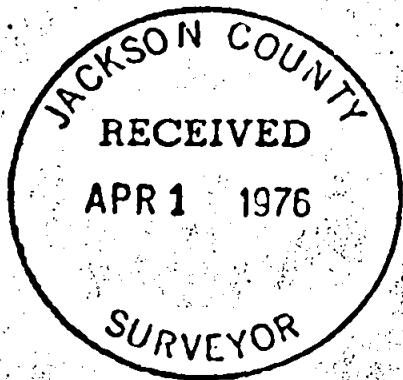

6312

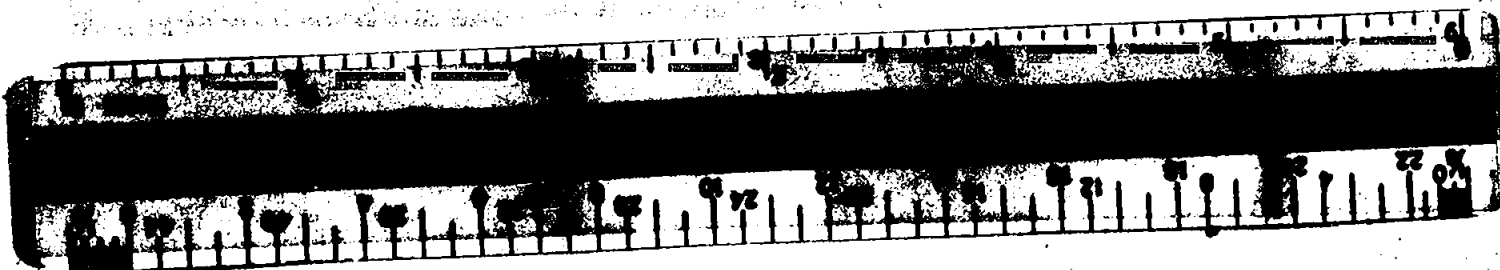

6312

Survey No. _____

SURVEY NARRATIVE TO COMPLY WITH O.R.S. 209.250.

FOR: Ralph S. Swalling
2455 David Lane
Medford, Oregon, 97501

PURPOSE: To monument and describe a portion of the Jeanette Grove property (See Recorded Survey No. 3706) proposed to be conveyed to Swalling, being located in Section 2, T38SR1W, W.M.

PROCEDURE: Found monuments previously set on Recorded Survey Nos. 3706 and 3937 and on FERN VALLEY ESTATES, EXTENSION No. 1 (Recorded), monumenting the new Swalling corners at positions shown on the annexed map.

March 5, 1976

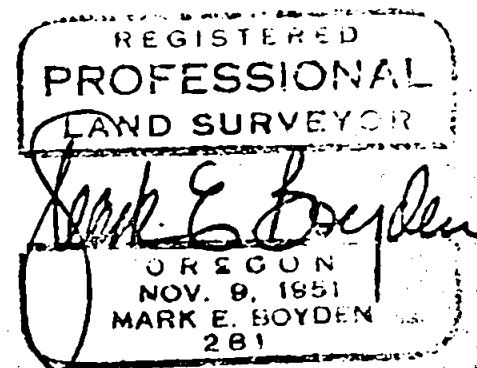
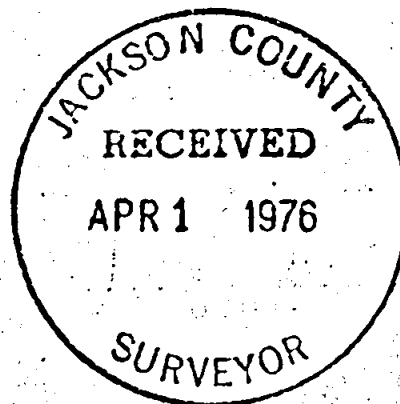

6312

S2 T38 1W