

6311 1

SURVEY FOR:
WHITE CITY CORPORATION
LOCATED IN THE NORTH-HALF SECTION 19,
T. 36S. R. 1W. W.M.
BY: MARK E. BOYDEN
FEB. 25, 1976

P.O.B. IS SOUTH 759.90'
and WEST 3452.72' from the
SEC. COR. COMMON TO SEC'S 17, 18, 19 and 20

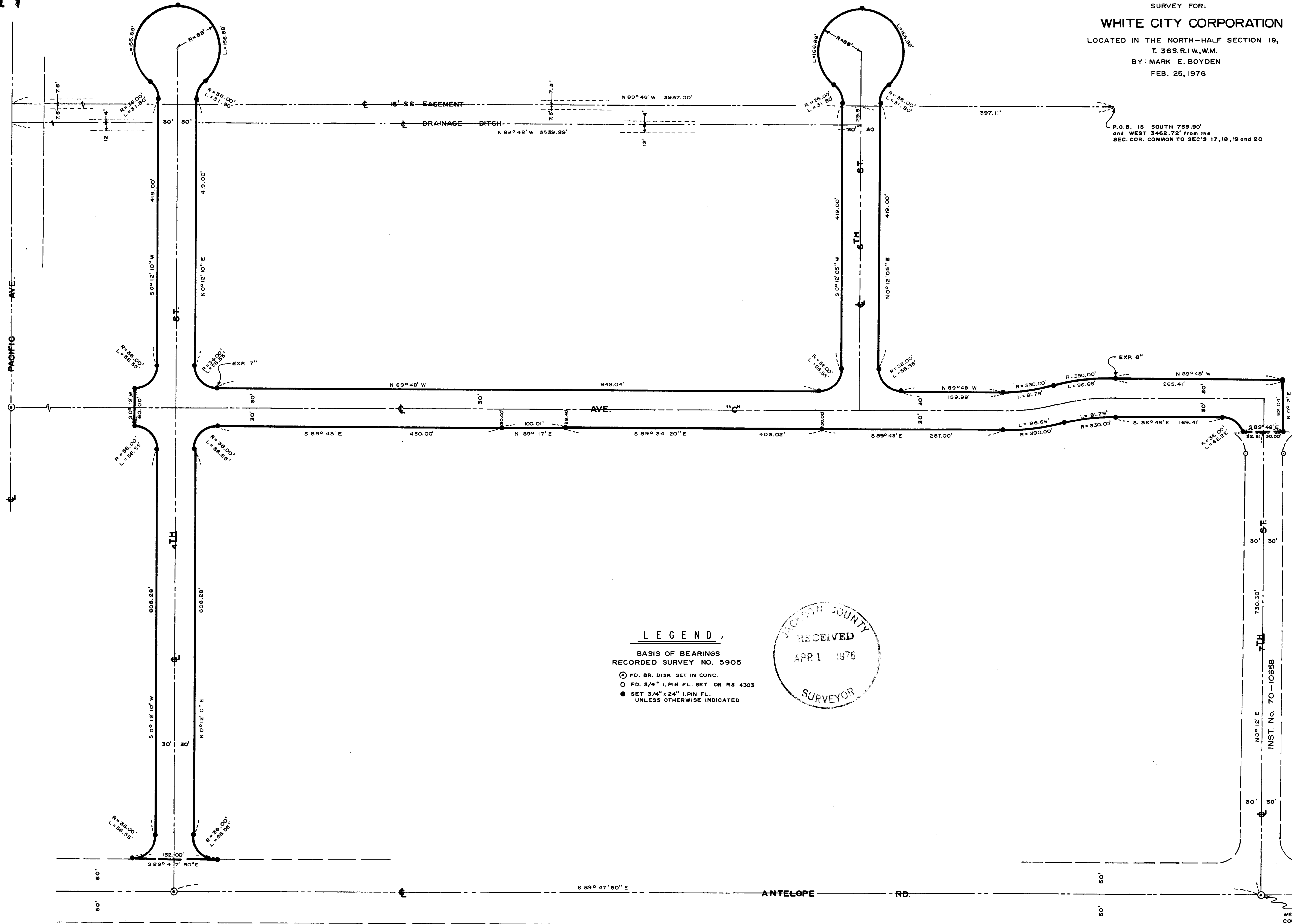

LEGEND
BASIS OF BEARINGS
RECORDED SURVEY NO. 5905

- ⊙ FD. BR. DISK SET IN CONC.
- FD. 3/4" I. PIN FL. SET ON RS 4303
- SET 3/4" x 24" I. PIN FL. UNLESS OTHERWISE INDICATED

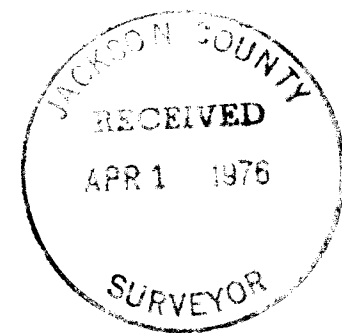

SCALE 1"=100'

REGISTERED
PROFESSIONAL
LAND SURVEYOR
Mark E. Boyden
O R E G O N
NOV. 9, 1953
MARK E. BOYDEN
281

SOUTH 2001.12' and
WEST 3226.18' from SEC.
COR. COMMON TO SEC'S 17, 18, 19 and 20

6311

SURVEY NARRATIVE TO COMPLY WITH O.R.S. 209.250.

FOR: White City Corporation
White City, Oregon

- PURPOSE:
1. To monument and describe street rights-of-way proposed to be conveyed by White City Corporation to Jackson County, for County Road purposes.
 2. Also describe a drainage easement proposed to be conveyed to Jackson County, the control being the existing drainage ditch as shown.
 3. Also describe a sanitary sewer easement proposed to be conveyed to B.C.V.S.A., the centerline of which is located along the existing constructed sewer line.

PROCEDURE: From survey monuments found as shown, monumented the desired rights-of-way boundaries at positions shown on the annexed map.

The position of the Westerly boundary of the surveyed tract (See Recorded Survey No. 5747) was held according to said survey controls. The 3/4" iron pin monuments set on said boundary had since been destroyed by construction of log deck facilities.

February 25, 1976

