

SURVEY FOR:
JEFF JOHN WESTOVER

LOCATED IN SEC. 32, T. 35 S. R. 1 W., W.M.
BY: MARK E. BOYDEN
FEB. 25, 1976

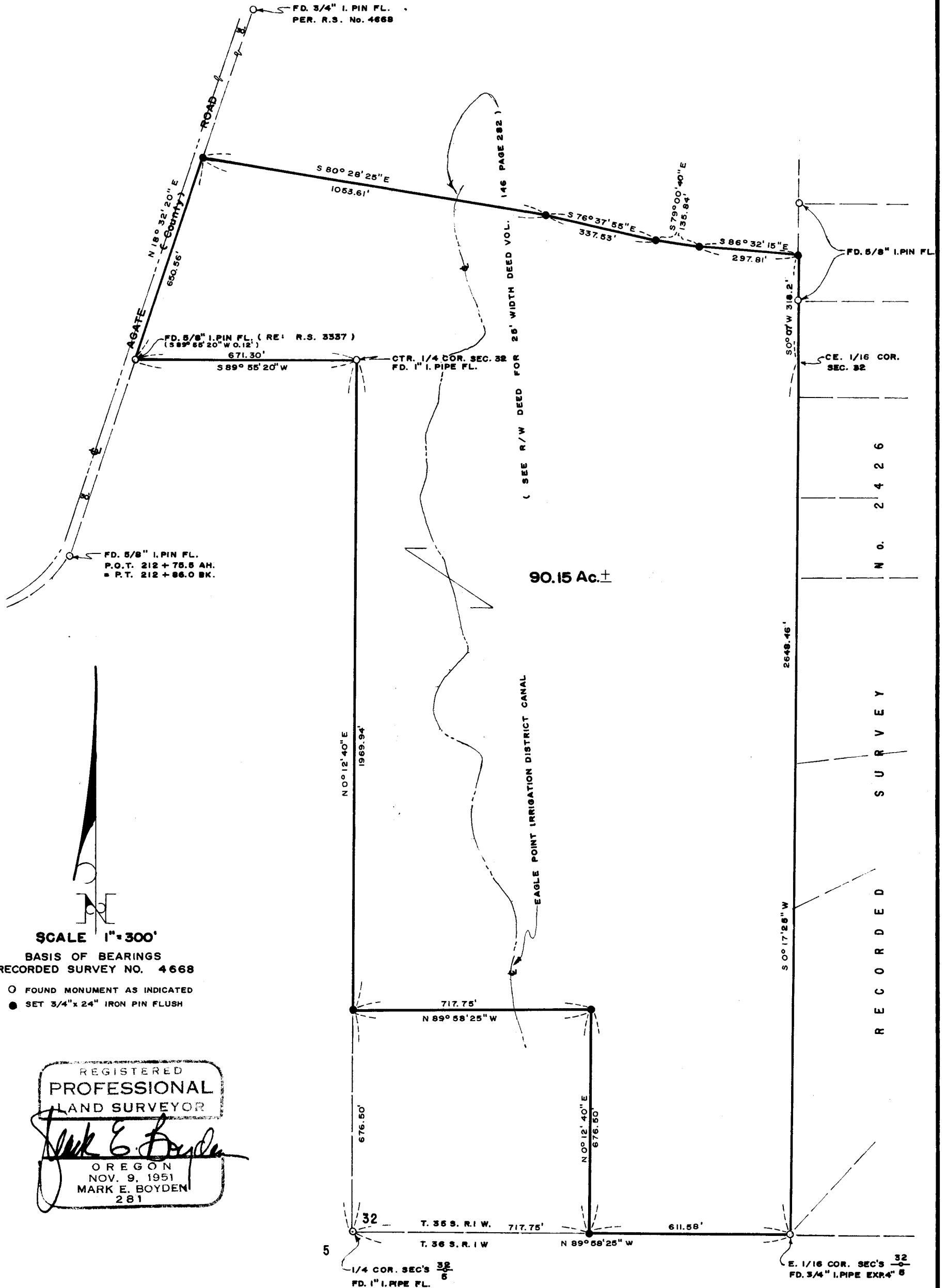

SCALE 1"=300'
BASIS OF BEARINGS
RECORDED SURVEY NO. 4668
O FOUND MONUMENT AS INDICATED
● SET 3/4" x 24" IRON PIN FLUSH

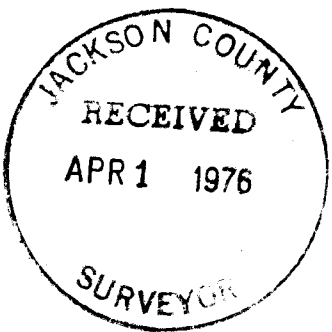

REGISTERED
PROFESSIONAL
LAND SURVEYOR
Mark E. Boyden
OREGON
NOV. 9, 1951
MARK E. BOYDEN
281

N O. 2 4 2 6

R E C O R D E D S U R V E Y

SURVEY NARRATIVE TO COMPLY WITH O.R.S. 209.250.

FOR: Jeff John Westover
12100 Agate Road
Eagle Point, Oregon

PURPOSE: To monument and describe the Southerly portion of the Westover ownership in Section 32, Township 35 South, Range 1 West of the Willamette Meridian, proposed to be conveyed.

PROCEDURE: Tied in monuments utilized for control on Recorded Survey Nos. 1692, 2426, 3337 and 4668, monumenting the additional tract corners at positions as shown on the map to accompany this report.

February 25, 1976

