

6309

STEWART D. and  
BONNIE JEAN JOHNSON



SCALE 1" = 20'

SURVEY NO. 174  
5783  
PARCEL NO. 3

LEAD SLUG W/ TACK  
IN TOP OF CONC. DIV. BOX

90°  
16.36'  
S.W. COR. PARCEL NO. 3  
N. BDY. TIMBER LINE SUB.  
20.52' 6.18'

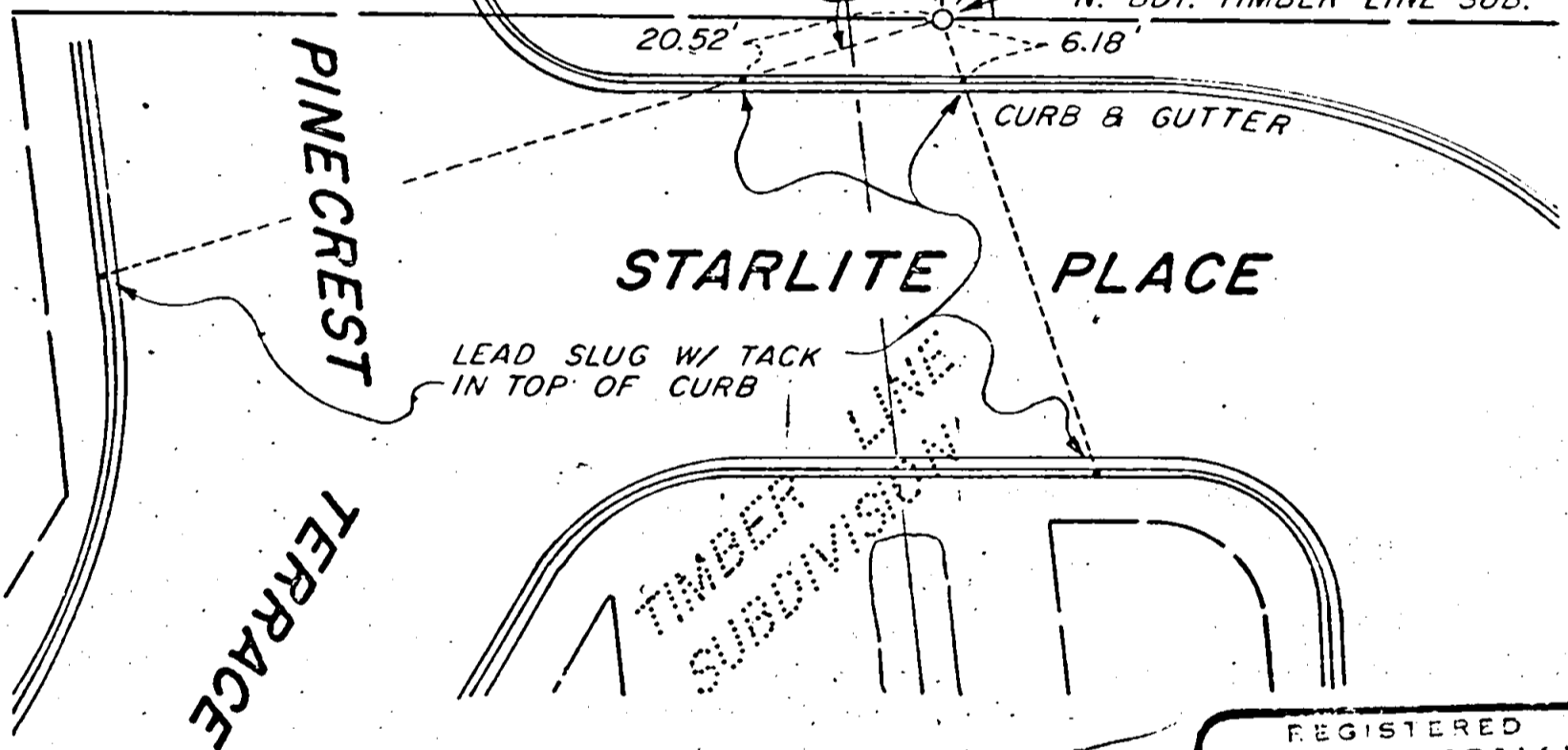

REGISTERED  
PROFESSIONAL  
LAND SURVEYOR

*James H. Olson*

OREGON  
AUGUST 22, 1975  
JAMES H. OLSON  
No. 1076

### MAP OF SURVEY

LOCATED IN  
N 1/2 OF SEC. 15, TWP. 39 S., R. 1 E. W.M.  
JACKSON COUNTY OREGON  
FOR

## CITY OF ASHLAND

JAMES H. OLSON P.L.S.  
MARCH 24, 1976

○ SET 3/4 x 24 INCH IRON PIN

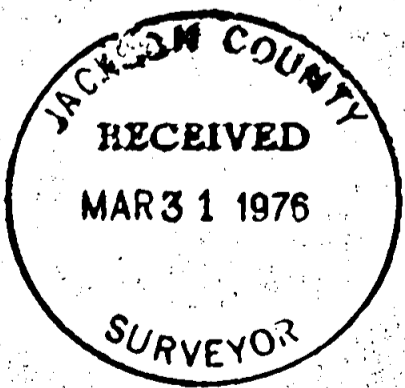

6309

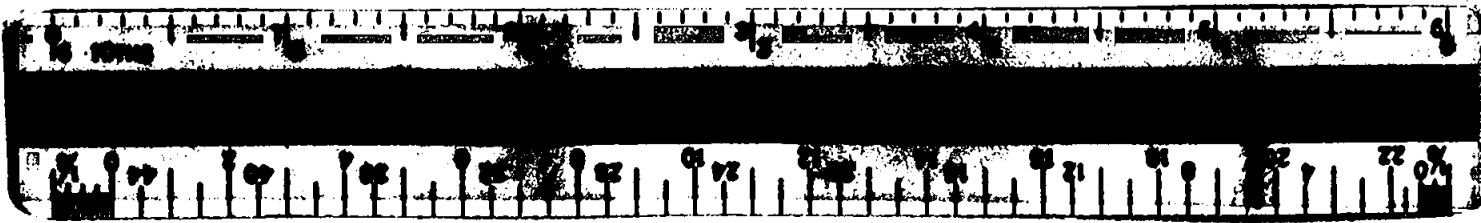

Survey No. 6309

SURVEY NARRATIVE TO COMPLY WITH PARAGRAPH  
209.250 OREGON REVISED STATUTES

Survey for: City of Ashland  
City Hall  
Ashland, Oregon

Location: The southwest corner of a tract of land designated Parcel No. 3 as recorded in Volume 1, Page 8, of "Minor Land Partitions" in Jackson County, Oregon, being situated in the north  $\frac{1}{2}$  of Section 15 Township 39 South, Range 1 East of the Willamette Meridian, Jackson County, Oregon.

Purpose: To replace said southwest corner subsequent to its removal during utility installations.

Procedure: The Southwest corner of Parcel No. 3 of the Minor Land Partition for Stewart D. Johnson as recorded in Volume 1, Page 8, of "Minor Land Partitions" (survey no. 5753) was found to be monumented with a 5/8-inch pin tagged R.L.S. 759. Said pin was referenced prior to work being performed and was replaced upon completion of the work and the destruction of the original pin as shown on the accompanying map.

March 24, 1976

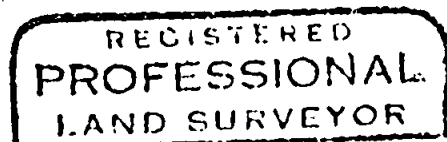
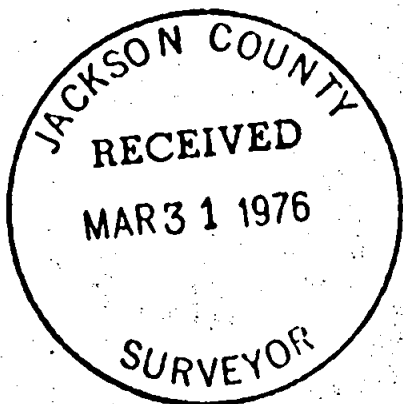

*James H. Gilson*  
OREGON  
AUGUST 22, 1976  
JAMES H. GILSON  
NO. 1025

S15 T39 1E