

6302

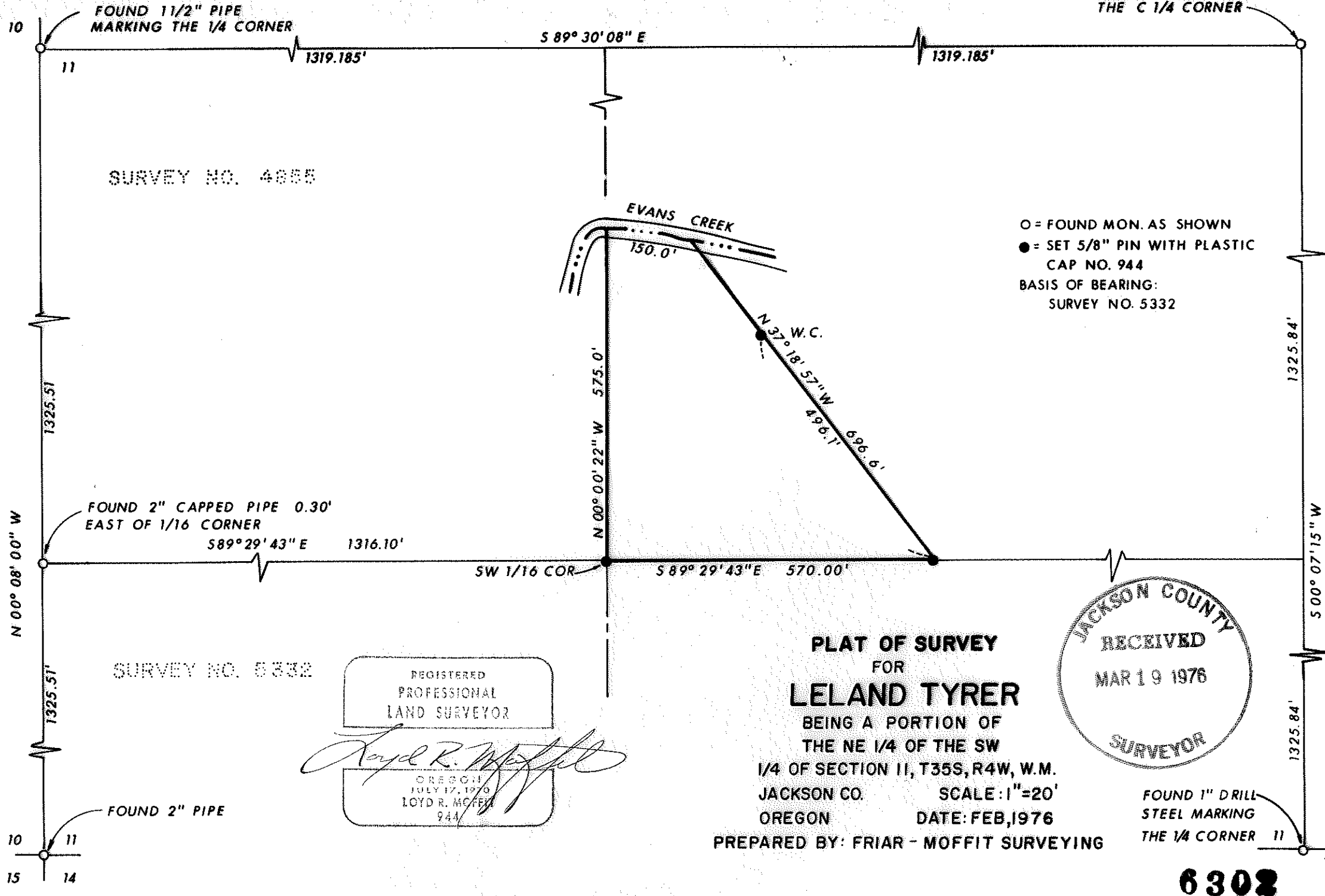

FOUND 1 1/2" PIPE MARKING THE 1/4 CORNER

FOUND STONE MARKING THE C 1/4 CORNER

SURVEY NO. 4855

O = FOUND MON. AS SHOWN
 ● = SET 5/8" PIN WITH PLASTIC CAP NO. 944
 BASIS OF BEARING:
 SURVEY NO. 5332

FOUND 2" CAPPED PIPE 0.30' EAST OF 1/16 CORNER

SW 1/16 COR

SURVEY NO. 5332

REGISTERED
 PROFESSIONAL
 LAND SURVEYOR

Lloyd R. Moffitt
 OREGON
 JULY 17, 1970
 LOYD R. MOFFITT
 944

PLAT OF SURVEY
 FOR
LELAND TYRER

BEING A PORTION OF
 THE NE 1/4 OF THE SW
 1/4 OF SECTION 11, T35S, R4W, W.M.
 JACKSON CO. OREGON
 SCALE: 1"=20'
 DATE: FEB, 1976
 PREPARED BY: FRIAR - MOFFIT SURVEYING

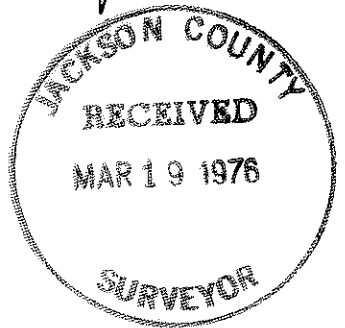

FOUND 1" DRILL STEEL MARKING THE 1/4 CORNER

10 11 15 14

14

6302

6302

SURVEY NO. 6302

SURVEY NARRATIVE TO COMPLY WITH O.R.S. 209.250

FOR: Leland Tyrer
796 Covered Bridge Road
Rogue River, Oregon 97537

LOCATION: Northeast one-quarter of the Southwest
one-quarter of Section 11, Township 35
South, Range 4 West, Willamette Meridian.

PURPOSE: To survey Mr. Tyrer's property as described
in his description.

PROCEDURE: Using the information obtained during
Survey No. 5332 by this office, I de-
termined the location of the East-West
one-sixteenth line running through the
center of the Southwest one-quarter of
Section 11. Utilizing a theodolite and
a Hewlett Packard Distance Meter, I es-
tablished the monuments as shown on the
adjoining plat.

DATE: February, 1976

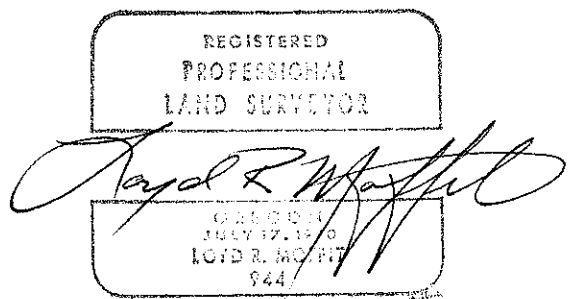
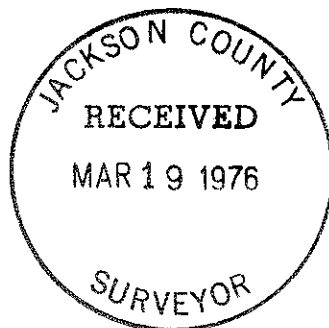

Friar-Moffit Surveying
Loyd R. Moffit