

APPROVAL: **6800**
Dale O. Himes March 15, 1976
 ASHLAND PLANNING COMMISSION DATE

MINOR LAND PARTITION

LOCATED IN
 D.L.C. NO. 41 IN SEC. 4, TWP. 39S., R. 1 E.W.M.
 JACKSON COUNTY OREGON

FOR
ARLIE GILHOUSEN
 780 OAK STREET
 ASHLAND, OREGON 97520

FILED FOR RECORD THIS THE 16 DAY OF March 1976
 AT 1:36 O'CLOCK P M. AND RECORDED IN VOLUME 1
 PAGE 36 OF "MINOR LAND PARTITIONS" IN JACKSON COUNTY,
 OREGON.

Harry Chapman
 COUNTY CLERK

Billy J. Roper
 DEPUTY

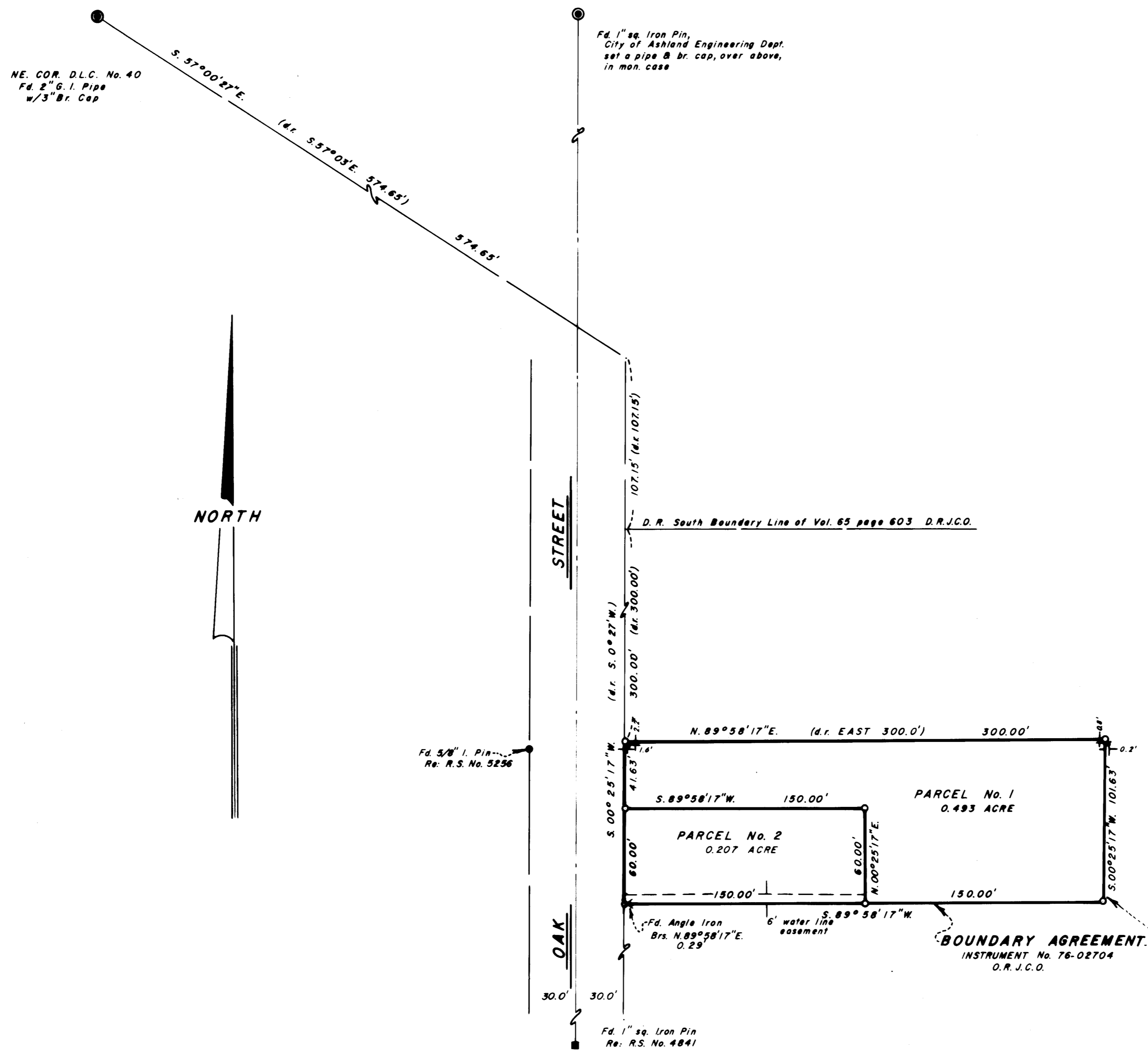

SURVEYOR

EVERETT L. SWAIN, R.P.L.S. MARCH 4, 1976
 ASHLAND, OREGON

SCALE: 1"=50' BASIS OF BEARING: N.O.A.A TRUE BEARING N-S & SEC. 4
 FOUND MONUMENTS AS SHOWN
 SET 5/8 x 24 INCH IRON PIN TAGGED RLS 759

I, EVERETT L. SWAIN, REGISTERED PROFESSIONAL LAND SURVEYOR OF THE STATE OF OREGON No. 759, HEREBY CERTIFY THAT THIS PLAT IS CONFORMABLE TO THE FIELD NOTES AND THE SURVEY HAS BEEN CORRECTLY EXECUTED WITHIN THE REQUIREMENTS AND REGULATIONS OF THE STATE OF OREGON.

REGISTERED
PROFESSIONAL
 LAND SURVEYOR

Everett L. Swain
 SURVEYOR

6800