

6298

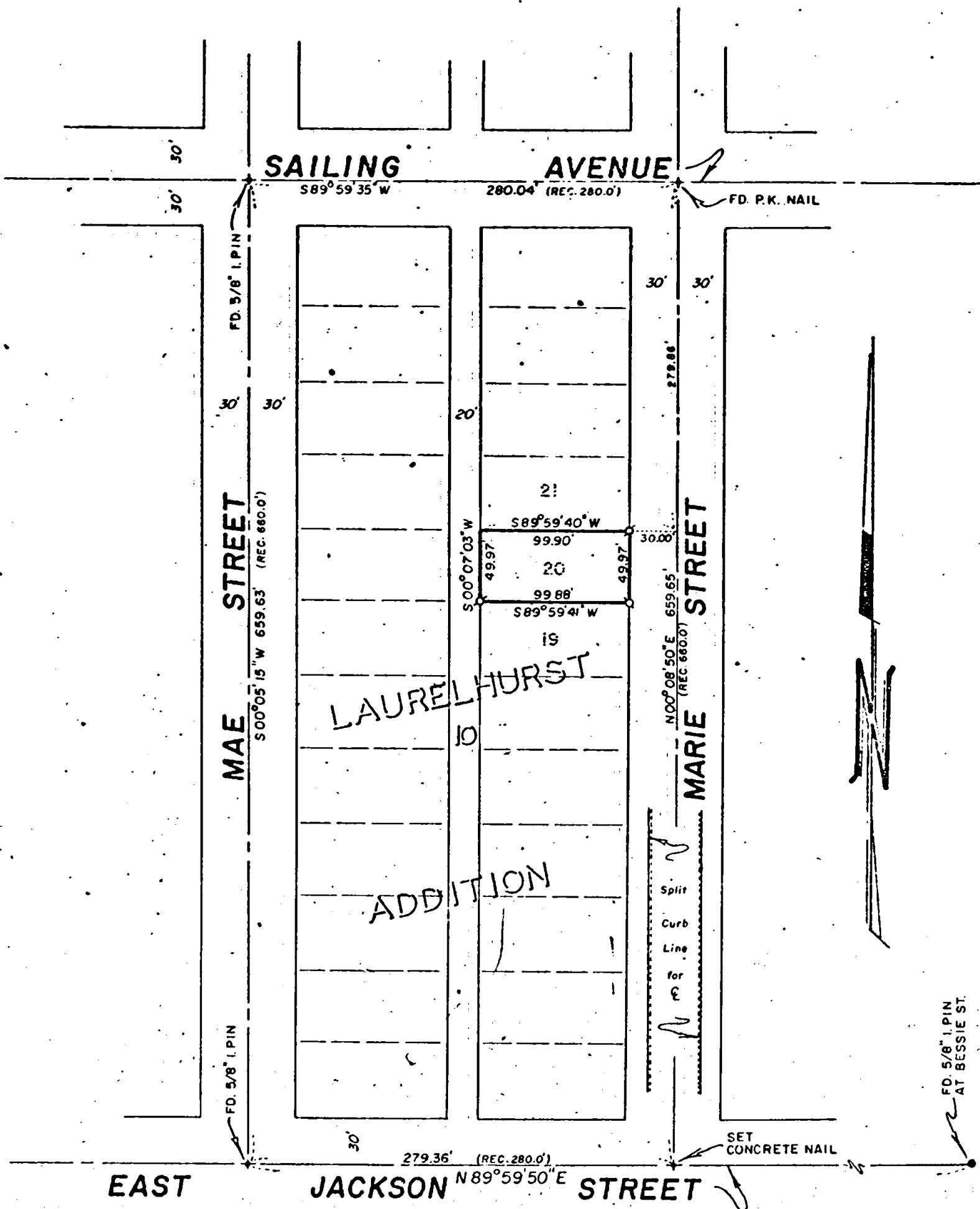

JACKSON COUNTY
 RECEIVED
 MAR 16 1976
 SURVEYOR

MAP OF SURVEY
 LOCATED IN
 LOT 20, BLOCK 10, LAURELHURST ADDITION
 S.E 1/4 of Sec. 19, T37S, R1W, W.M.
 JACKSON COUNTY, OREGON
 FOR
PEARL COLLIS

REGISTERED
 PROFESSIONAL
 LAND SURVEYOR

J.A. Hoffbuhr

OREGON
 NOV 27 1917
 J.A. HOFFBUHR
 222

J. A. HOFFBUHR, REG. L.S., MEDFORD, OREGON
 SCALE: 1" = 100' MARCH 3, 1976
 ⌀ = SET 5/8" IRON PIN
 BASIS OF BEARINGS R/S No. 4780

6298

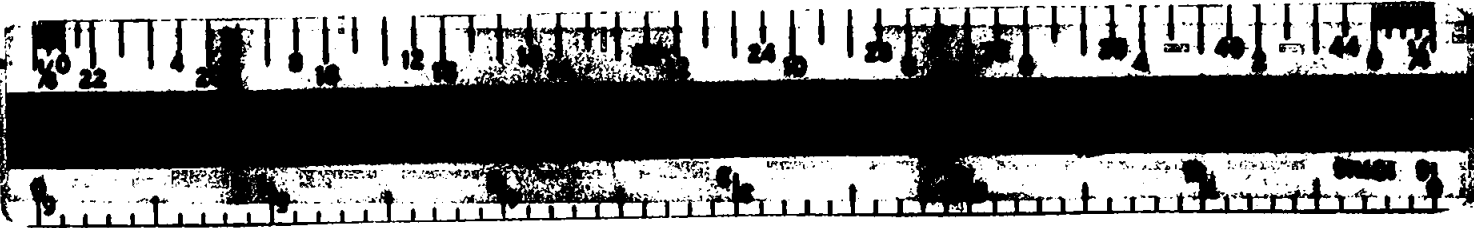

SURVEY NO. 6298

SURVEY NARRATIVE TO COMPLY WITH PARAGRAPH 209.250
OREGON REVISED STATUTES

SURVEY FOR: Pearl Collis
331 Marie Street
Medford, Oregon 97501

LOCATION: Lot 20, Block 10, Laurelhurst Addition
Southeast one-quarter (1/4) of Section 19,
Township 37 South, Range 1 West, Willamette
Meridian, Jackson County, Oregon

PURPOSE: To survey and monument the lost as shown on the
attached map as per client's request

PROCEDURE: Located the existing control for establishing
the boundaries of Block 10 as shown. Lot 20 was then monumented
by proportionate measurement. Basis of bearing--Recorded Survey
No. 4780

March 8, 1976

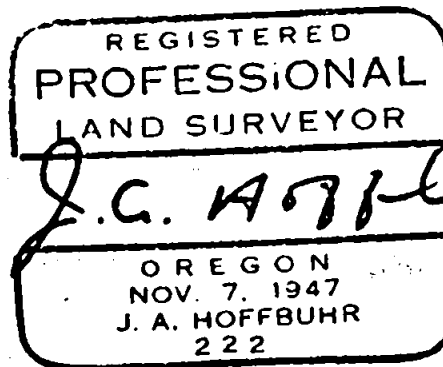
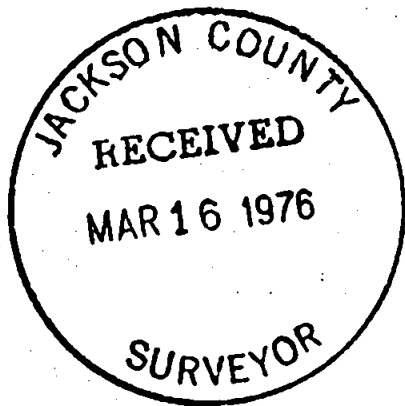

J. A. Hoffbuhr
Professional Land Surveyor

519 T37 RIW