

6297

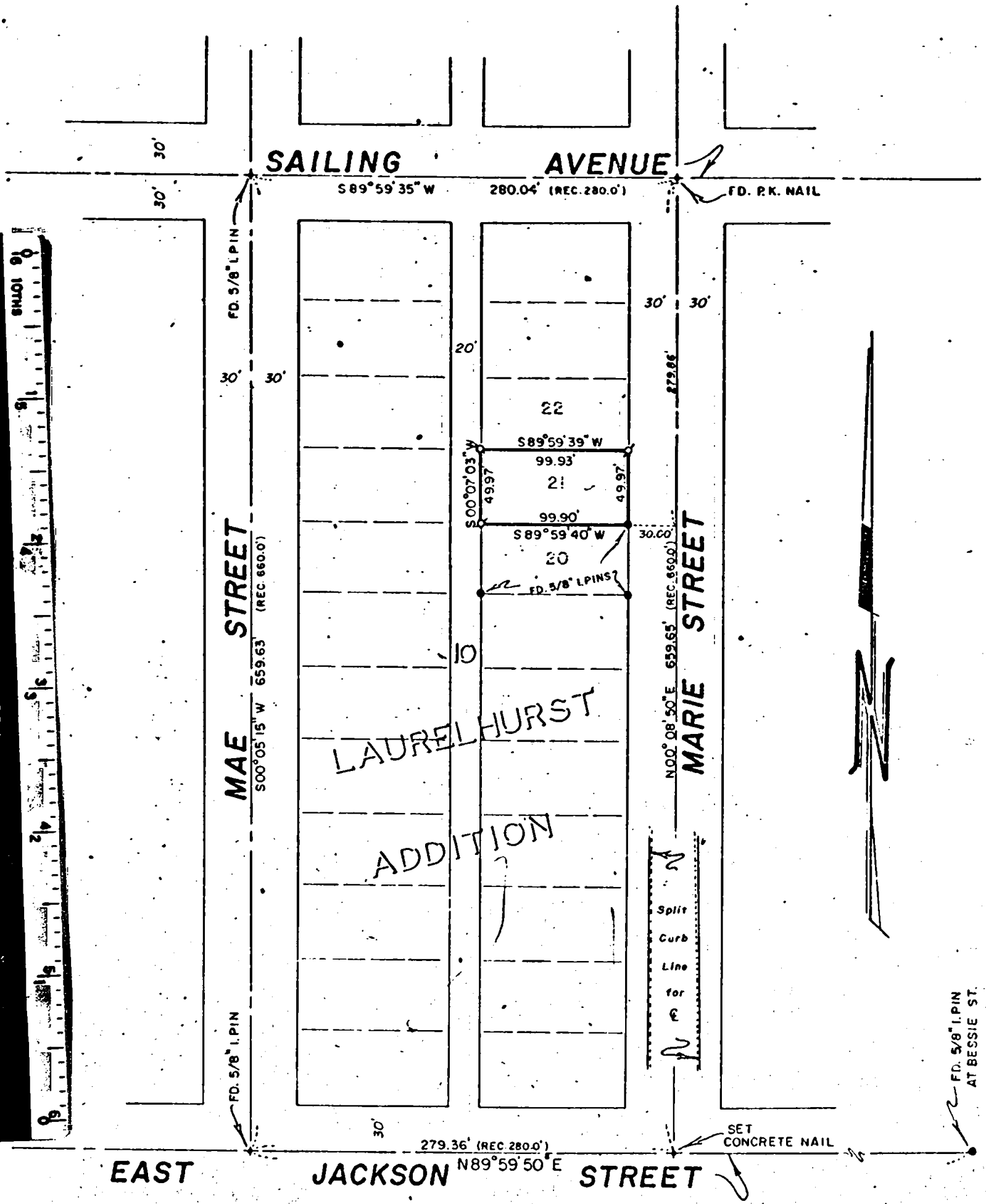
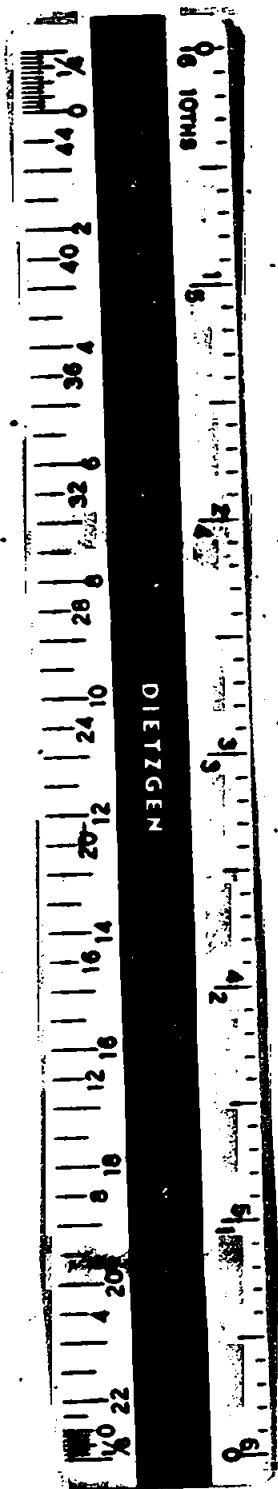

JACKSON COUNTY  
 RECEIVED  
 MAR 16 1976  
 SURVEYOR

MAP OF SURVEY  
 LOCATED IN  
 LOT 21, BLOCK 10, LAURELHURST ADDITION  
 SE 1/4 of Sec. 19, T37S, RIW, W.M.  
 JACKSON COUNTY, OREGON  
 FOR  
**THRESSIE MAY TYE**

REGISTERED  
 PROFESSIONAL  
 LAND SURVEYOR

*J. A. Hoffbuhr*  
 OREGON  
 NOV 2, 1957  
 J. A. HOFFBUHR

J. A. HOFFBUHR, REG. L.S., MEDFORD, OREGON  
 SCALE: 1"=100' MARCH 3, 1976  
 ⌀ = SET 5/8" IRON PIN  
 BASIS OF BEARINGS R/S No 4780

6297

SURVEY NO. 6297

SURVEY NARRATIVE TO COMPLY WITH PARAGRAPH 209.250  
OREGON REVISED STATUTES

SURVEY FOR: Thressie May Tye  
335 Marie Street  
Medford, Oregon 97501

LOCATION: Lot 21, Block 10, Laurelhurst Addition  
Southeast one-quarter (1/4) of Section 19,  
Township 37 South, Range 1 West, Willamette  
Meridian, Jackson County, Oregon

PURPOSE: To survey and monument the lot as shown on the  
attached map as per client's request

PROCEDURE: Located the existing control for establishing  
the boundaries of Block 10 as shown. Lot 21 was then monumented  
by proportionate measurement. Basis of bearing--Recorded Survey  
No. 4780

March 8, 1976

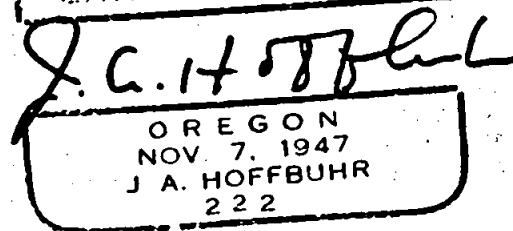
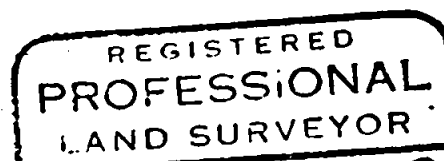
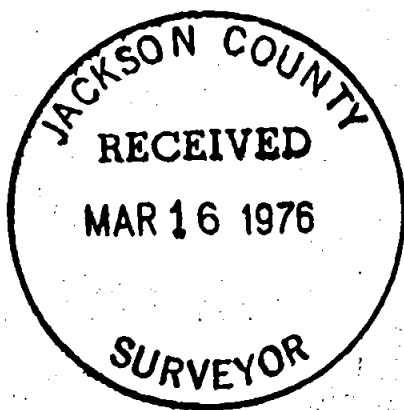

J. A. Hoffbuhr  
Professional Land Surveyor

S19 T37 RIW