

6295

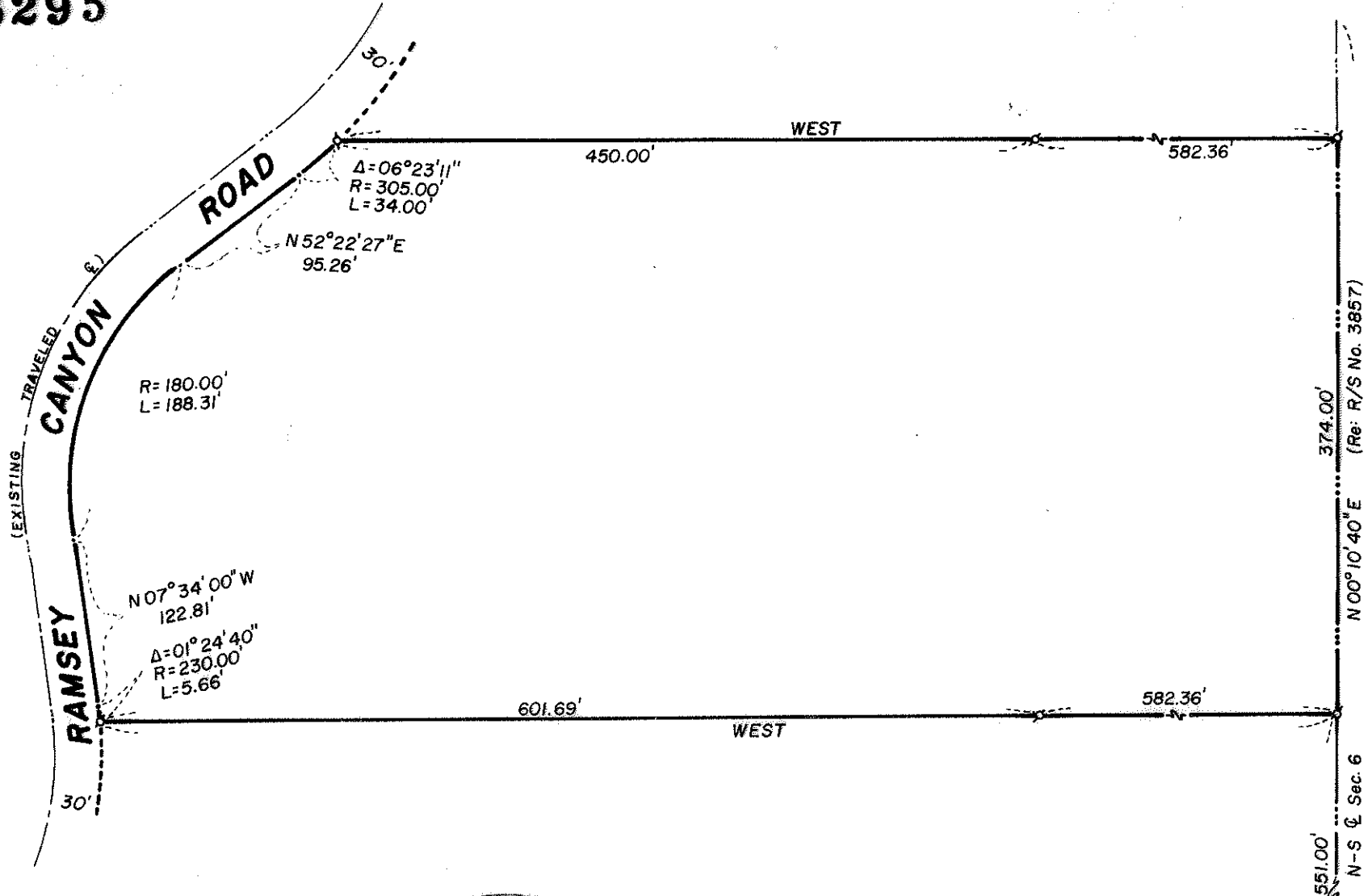

MAP OF SURVEY
 LOCATED IN
 SW. 1/4 of Sec. 6, T35S, R2W, W.M.
 JACKSON COUNTY, OREGON
 FOR

JAMES BRENNAN

J. A. HOFFBUHR, REG. L.S., MEDFORD, OREGON
 SCALE: 1"=100' FEBRUARY 28, 1976
 BASIS OF BEARING— R/S No. 3857
 SET 5/8" IRON PIN

JACKSON COUNTY
 RECEIVED
 MAR 16 1976
 SURVEYOR

REGISTERED
 PROFESSIONAL
 LAND SURVEYOR

J. A. Hoffbuhr
 OREGON
 NOV. 7, 1947
 J. A. HOFFBUHR
 222

1/4 Sec. Cor.
 FD. 5/8" IRON PIN
 as per R/S No. 3857

6295

SURVEY NARRATIVE TO COMPLY WITH PARAGRAPH 209.250
OREGON REVISED STATUTES

SURVEY FOR: James Brennan
1800 Crater Lake Avenue
Medford, Oregon 97501

LOCATION: Southwest one-quarter (1/4) of Section 6,
Township 35 South, Range 2 West, Willamette
Meridian, Jackson County, Oregon

PURPOSE: To survey, monument, and describe the tract as
shown on the attached map as per client's request

PROCEDURE: Utilizing survey control established by this
office for Recorded Survey No. 3857, set the boundaries of the
subject tract as shown on the attached map. The average traveled
centerline of Ramsey Canyon Road was used to compute the Easterly
right of way line. Basis of bearing--Recorded Survey No. 3857.

March 1, 1976

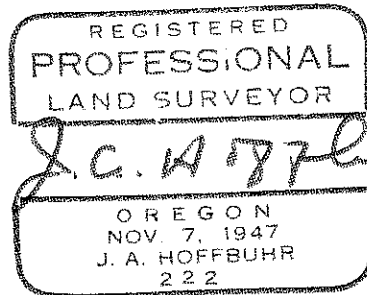
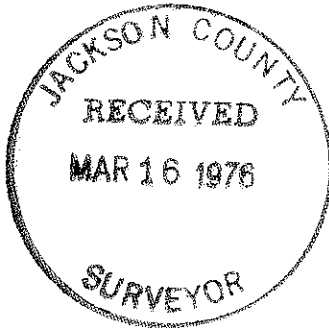

J. A. Hoffbuhr
Professional Land Surveyor